Spain Property Portal

1 sovrum Lägenhet till salu i Torrevieja, Alicante

399.000€

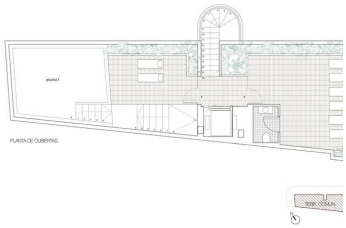
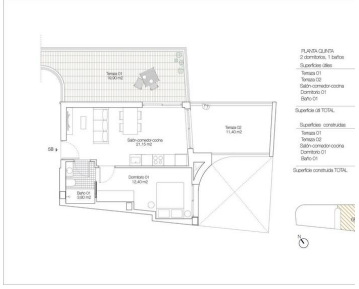

NEW BUILD APARTMENTS AND PENTHOUSES NEAR THE BEACH IN TORREVIEJA

New Build apartments with one of the best locations you can find, located 50 meters from Los Locos beach.

Residential consist of apartments with 2 and 3 bedrooms and penthouses with 1 and 2 bedrooms, open plan living with spacious layout, kitchen equipped with top brand appliances and fitted wardrobes, fully eqiuped bathrooms with underfloor heating.

New Build residential complex with modern design and high quality finishes.

Torreviejas Playa de Los Locos has pleasant promenade with a variety of bars, restaurants and chiringuitos where you can savour authentic Spanish paellas.

Torrevieja is a Spanish town in the province of Alicante, on the Costa Blanca.
It is known for its typically Mediterranean climate and coastline. It has boardwalks with resorts along its sandy beaches.

The small Museum of the Sea and Salt houses exhibitions on the fishing and salt history of the city.

In the interior, the Lagunas de La Mata-Torrevieja Natural Park has trails and two salty lagoons, one pink and the other green.

Alicante airport located 40 minutes away and Murcia airport about 1 hour away.

- 1 sovrum
- Communal Pool
- Near Bus Route
- Key Ready
- Beach: 50 Meters
- 1 badrum
- Near Schools
- Air Conditioning: Pre-Installed
- Terrace: 19 Msq.
- Space
- 83m² Bygg storlek
- Near Commercial Center
- Elevator/Lift
- Double Bedrooms: 1
- Useable Build Space: 68 Msq.

Fastighet som marknadsförs av Stratus International Properties

www.spainpropertyportal.com/sv/