Spain Property Portal

2 sovrum Lantställe till salu i Novelda, Alicante

149.000€

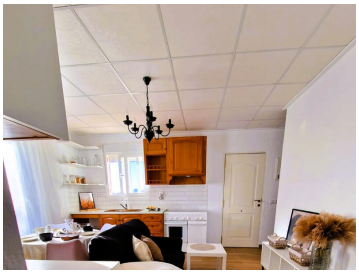

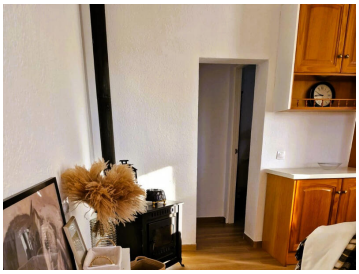

A rare opportunity to secure a large rustic estate with a move-in ready home at an exceptional price point. Whether you are looking for a tranquil getaway or a strategic investment to build a luxury villa, this property offers unmatched potential in the Novelda area.

The Highlights

Massive 10,884m² Plot: Fully private, situated in a peaceful corner location.

"Top Condition" Residence: 63m² of living space featuring 2 bedrooms, 1 bathroom, and a bright open-plan lounge with a cozy wood burner and kitchenette.

Infrastructure Ready: Fully connected to mains electricity and water.

Outdoor Amenities: Enjoy a traditional balsa-style pool and a mature garden already providing shade and character.

- 2 sovrum
- 1 badrum
- 63m² Bygg storlek
- 10.884m² Tomtstorlek
- Simbassäng