Spain Property Portal

3 sovrum Radhus till salu i Torrevieja, Alicante

363.500€

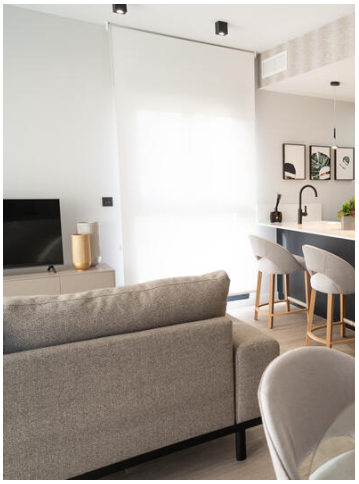

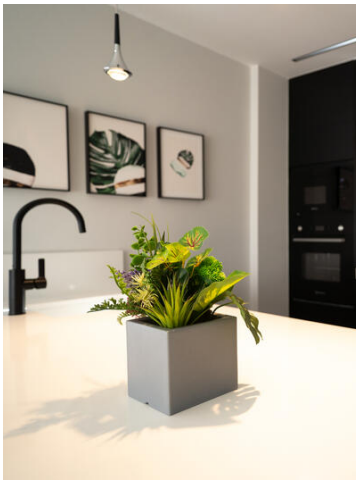

Located in the charming town of Torrevieja, this residential complex offers a variety of homes that cater to different needs and lifestyles. With a total of 17 properties, future residents can choose between high-bungalows, low-bungalows, and townhouses, each designed to provide comfort and functionality. The proximity to the sea, just 650 meters away, allows for enjoying the sea breeze and pleasant coastal walks. Additionally, the airport is 45 kilometers away, facilitating access to international connections. This prime location combines the tranquility of a residential setting with the convenience of having services and leisure activities nearby.OUTDOOR AREASThe exteriors of these homes are designed to maximize enjoyment of the Mediterranean climate. Each property features a private garden, ideal for creating a personal green space or enjoying outdoor moments. The terraces offer a perfect place to relax, sunbathe, or share outdoor meals with friends and family. Additionally, some types include a solarium, providing extra space for leisure and relaxation. The proximity to the sea, just 650 meters away, adds a special appeal, allowing for views of the coastal environment and the sea breeze.INDOOR AREASThe interior of the homes is designed to offer comfort and modernity. Porcelain stoneware floors add an elegant touch and are easy to maintain. Electric shutters and included appliances make daily life easier, while built-in wardrobes optimize storage space. The pre-installation of air conditioning ensures the home can be kept at a pleasant temperature year-round. The homes are available in 2 or 3-bedroom configurations and feature 2 bathrooms, catering to different family needs. This functional layout guarantees efficient use of space, providing well-defined areas for rest and living.COMMON AREASThe residential offers attractive common areas that enhance the living experience here. Residents can enjoy spacious landscaped areas, perfect for strolling or relaxing in a natural setting. The community pool is an ideal place to cool off during warm summer days and socialize with neighbors. Additionally, the community parking provides convenience and security for

- 3 sovrum
- Parking
- Near Sea
- Solarium
- Community pool
- Built-in cabinets
- 2 badrum
- Floor: 1
- Private parking: 1
- Sea distance: 650m
- Golf
- City views
- Simbassäng
- School
- Community garden
- Hospital
- Airport distance: 45000m