Spain Property Portal

5 sovrum Duplex till salu i Ermitas de Almayate, Málaga

362.700€

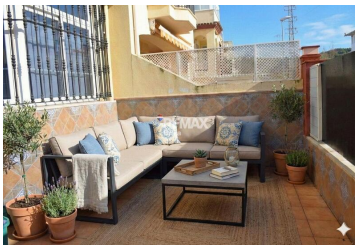

Semi-detached house with 5 bedrooms. (1 on the ground floor) with terraces and patio 5 min from the beach Magnificent property in the quiet and exclusive urbanization Villas de Almayate, just 5 minutes from the beach and Torre del Mar. It combines serenity, comfort and all local amenities. Main features:~•174 m2 built with 5 bedrooms, including 1 bedroom on the ground floor, ideal for families with children or seniors, and master bedroom with en-suite bathroom.~•2 full bathrooms and 1 additional toilet.~•Photovoltaic panels for energy efficiency.~•Water softening system, which protects pipes and improves water quality.~•Community pool.~•Two terraces and front patio, perfect for sharing moments with family or friends, while each member can enjoy their own private space.~•Parking space included.~Location and services:~•Exclusive, silent and safe urbanization.~•Proximity to schools, supermarkets, children's areas and all local services.~•5 minutes from the beach and Torre del Mar.~•35 minutes from Malaga airport. *The first 12 images show the best projected version of the home and then its current state. Sometimes, it only takes vision to discover all that it can become. * Property management fees not included in the purchase price. ---------- 5-Bedroom Semi-Detached Villa (1 on the Ground Floor) with Terraces and Patio 5 mins from the Beach Magnificent property in the quiet and exclusive Villas de Almayate urbanization, just 5 minutes from the beach and Torre del Mar. It combines serenity, comfort, and all local amenities. Main Features:~• 174 m2 built with 5 bedrooms, including 1 bedroom on the ground floor, ideal for families with children or elderly people, and a master bedroom with en-suite bathroom. • 2 full bathrooms and 1 additional toilet. • Photovoltaic panels for energy efficiency. • Wate

- 5 sovrum
- Simbassäng
- Views : Landscape
- Laundry room : Yes
- Wardrobe/closet
- 2 badrum
- Parking : YES
- A/C Heater : Yes
- Terrace/balcony
- Closeby : School
- 174m² Bygg storlek
- Swimming pool : Yes
- Cleaning room : Yes
- Kid's area

Fastighet som marknadsförs av David Santiago Inmobiliaria

www.spainpropertyportal.com/sv/