Spain Property Portal

2 sovrum Villa till salu i Fuente Alamo, Jaén

281.900€

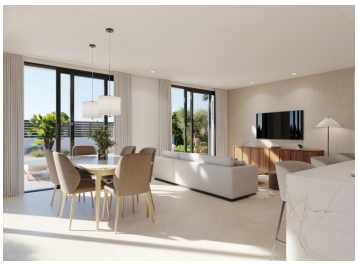

New build villas with 2 bedrooms, 2 bathrooms, solarium and swimming pool in Hacienda del Álamo, Costa Cálida
These new-build villas are part of an exclusive development in Hacienda del Álamo and offer an ideal combination of comfort, privacy, and Mediterranean outdoor living — perfect as a second residence, permanent home, or investment.The Type B villas within this project feature plot sizes ranging from 302.65 m² to 392.06 m² and a built area between 94.56 m² and 94.58 m².In addition, these villas offer a 23.48 m² porch, a garden of 208.07 m² to 297.48 m² with private parking, a private swimming pool, and a 55.92 m² solarium.
???? Available homes within this project:
GS2112 – Villas Type A: With 2 bedrooms and 2 bathrooms
GS2113 – Villas Type B: With 2 bedrooms and 2 bathrooms (Current reference)
GS2114 – Villa with 3 bedrooms and 2 bathrooms
You can find more information about the villas with references GS2112 and GS2114 on our website www.Global-Spain.com
These villas are delivered with:
✔ Private swimming pool of 2.40m x 6m.
✔ Bedrooms with modern built-in wardrobes and electric shutters .✔ TV and data points in all bedrooms and living areas.
✔ Modern kitchen with cupboards, worktop, sink and mixer tap.
✔ Walk-in showers with non-slip plastic shower tray and thermostatic taps.✔ Bathroom furniture with mirror and taps.

✔ Video intercom
✔ Pre-installed air conditioning (pipes in bedrooms & living room)✔ Electric boiler for hot water based on Aerothermie
???? Location – Hacienda del Álamo, Murcia

- 2 sovrum
- 302m² Tomtstorlek
- Laundry room
- Solarium
- TV and telephone connections
- pre-installation dishwasher and/or washing machine
- 2 badrum
- Simbassäng
- Intercom
- Private pool
- Built-in/lined wardrobes
- 94m² Bygg storlek
- Garden
- Terrace
- Preinstalation Airconditioning
- Electric shutters

Fastighet som marknadsförs av GLOBAL SPAIN (Patajody SL)

www.spainpropertyportal.com/sv/