Spain Property Portal

4 sovrum Villa till salu i Pilar de la Horadada, Alicante

374.900€

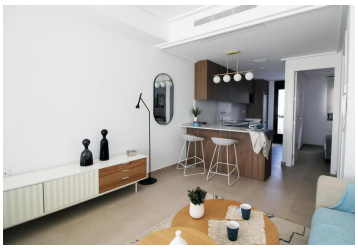
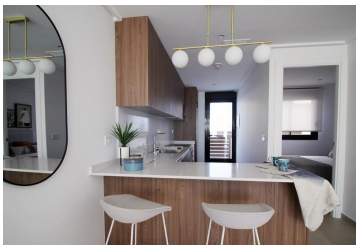

NEW BUILD SEMI-DETACHED TOWNHOUSE IN PILAR DE LA HORADADA

New Build modern townhouses built in a quiet part of Pilar de la Horadada with proximity to everything you need.

Townhouses has 3 bedrooms, 2 bathrooms, open plan kitchen, living room with direct access to the cozy pool area, terrace at the back with parking space , terrace and large roof solarium.

Pilar de la Horadada is a typical Spanish village in the most southern part of the Costa Blanca.

The large main street has supermarkets, lots of shops, restaurants and bars and some lovely squares.

The beautiful beaches of Torre de la Horadada and Mil Palmeras with fine sand promenade is just 5 minutes away.

The airports of Corvera (Murcia) and Alicante are respectively 40 and 55 minutes away.

- 4 sovrum
- 98m² Tomtstorlek
- Air Conditioning: Pre-Installed
- Near bus route
- Parking - Space
- Solarium: Yes
- garden
- 2 badrum
- Simbassäng
- Useable Build Space: 84 Msq.
- Near Commercial Center
- Beach: 3000 Meters
- Gated
- Communal Pool
- 119m² Bygg storlek
- Double Bedrooms: 4
- Location: Coastal, Urbanisation
- Near Schools
- Number of Parking Spaces: 1
- Terrace: 55 Msq.