Spain Property Portal

3 sovrum Lägenhet till salu i Torre Pacheco, Murcia

179.000€

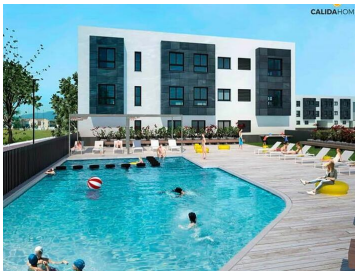

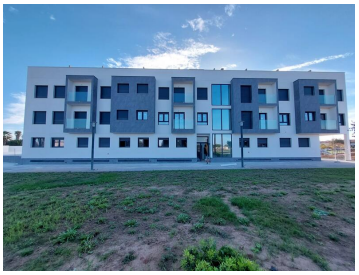

ONLY ONE LEFT - This complex consists of 2 and 3 bedroom apartments and is situated in Torre Pacheco (Murcia) in the heart of Costa Cálida.
The apartments are distributed over 3 floors which can be reached by a lift. The apartments are spacious and light, designed to let daylight flood through the rooms. We living room leads into the open plan kitchen. There is a communal swimming pool and all apartments have their own solarium, underground garage and storage room.
All amenities are within easy reach. There are supermarkets, pharmacies, banks, schools, bars, restaurants, the beach and the airport are just a few minutes away. There is also a golf club in town very close to the apartments and there are several golf courses within a 10-25 minutes drive from the apartments.
Interested? Do not hesitate and contact our office. We are happy to help you further.

- 3 sovrum
- Simbassäng
- Communal pool
- Underground parking
- Close to shops
- Solarium
- Pre-installed air conditioning
- Reinforced door
- 2 badrum
- Pool
- Parking
- Lift
- Close to supermarkets
- Open plan kitchen
- Communal garden
- Unfurnished
- 147m² Bygg storlek
- Children's pool
- Private parking
- Close to sea
- Fitted wardrobes
- Fitted bathroom
- Gated complex
- Storage room

Akunas Fastighet som marknadsförs av Akunas

www.spainpropertyportal.com/sv/