

3 sovrum Radhus till salu i San Pedro del Pinatar, Murcia

445.000€

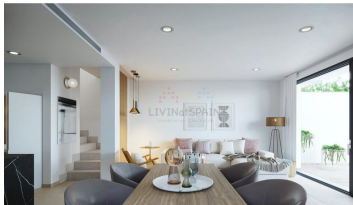

These beautiful modern style villas are located in a residential area close to the town centre of San Pedro Del Pinatar and beaches of Lo Pagan.

This small development consists of 4 modern quads villas, all comes with 3 bedrooms and 3 bathrooms.





On the ground floor there is one bedroom and a shared bathroom, an open plan kitchen and living area with large patio doors leading to your terrace where you can enjoy a private pool.

On the first floor there are a further two good sized bedrooms and bathroom en-suite and a big solarium to enjoy the sun all year around.

The plots are located close to the town centre of San Pedro del Pinatar with all of the amenities within a short walk. In a great location with easy access to the beaches of the Mediterranean and the Mar Menor a 2 minute drive away.

There are numerous golf courses close by and San Pedro del Pinatar is just 25 minutes from Murcia airport, whilst Alicante is around a 45 minute drive away.

Interested? Do not hesitate and contact us. We are happy to help you further.

- | | | |
|--|--|--|
|  3 sovrum |  3 badrum |  151m ² Bygg storlek |
|  172m ² Tomtstorlek | <input checked="" type="checkbox"/> Simbassäng | <input checked="" type="checkbox"/> Pool |
| <input checked="" type="checkbox"/> Private pool | <input checked="" type="checkbox"/> Parking | <input checked="" type="checkbox"/> Private parking |
| <input checked="" type="checkbox"/> Close to sea | <input checked="" type="checkbox"/> Close to shops | <input checked="" type="checkbox"/> Close to supermarkets |
| <input checked="" type="checkbox"/> Close to restaurants | <input checked="" type="checkbox"/> Solarium | <input checked="" type="checkbox"/> Open plan kitchen |
| <input checked="" type="checkbox"/> Fitted bathroom | <input checked="" type="checkbox"/> Pre-installed air conditioning | <input checked="" type="checkbox"/> Underfloor heating bathrooms |
| <input checked="" type="checkbox"/> Enclosed Plot | <input checked="" type="checkbox"/> Private garden | <input checked="" type="checkbox"/> Private terrace |
| <input checked="" type="checkbox"/> Gated complex | <input checked="" type="checkbox"/> Video entry system | <input checked="" type="checkbox"/> Reinforced door |