

Landa till salu i Alcalali, Alicante

104.000€

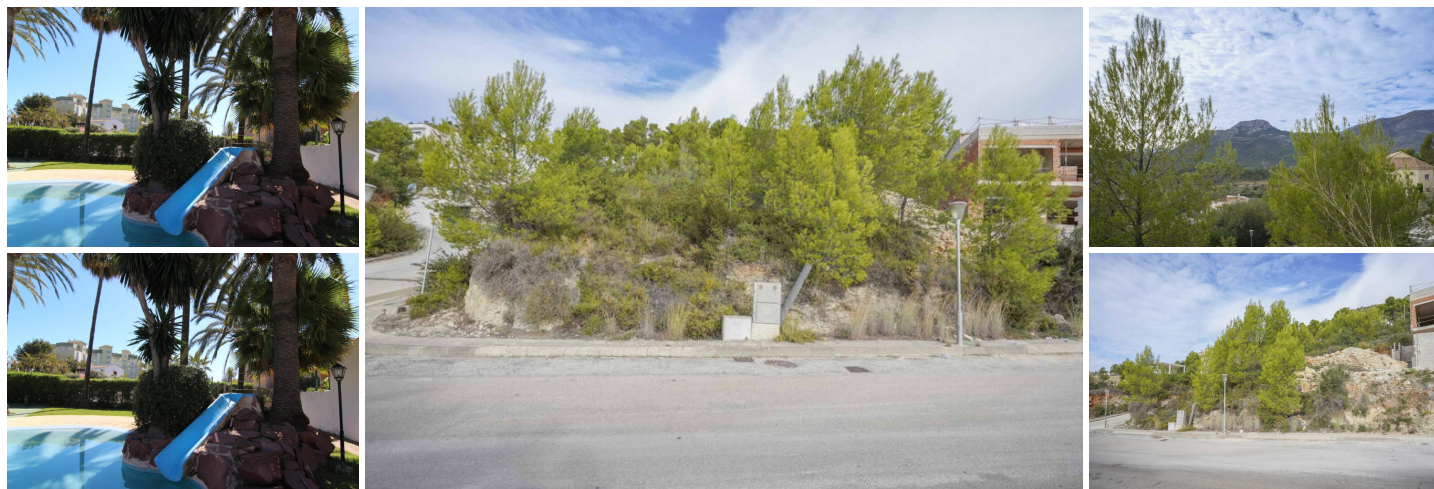

These 2 adjoining plots are located in the quiet neighbourhood of La Solana Gardens within walking distance of the picturesque village of Alcalali. Alcalali is a small, authentic village located in the sunny valley called Valle de Pop surrounded by majestic mountain ranges yet close to the coast. The plots have a total area of 600 m² and are south-facing. A two-storey villa of up to 210 m² may be built on it. Alcalalí has a very central location, in 20 minutes you can reach both the beaches of Denia and Calpe. The lovely coastal villages of Javea and Moraira can also be reached in half an hour. Other villages in the valley such as Jalón, Parcent, Lliber can be reached in 5 minutes. Alcalalí is perfect for hiking and cycling among olive trees, orange trees, almond trees and vineyards. Moreover, the surrounding mountain ranges offer several beautiful hiking trails.

 0 sovrum

 0 badrum

 635m² Tomtstorlek



Fastighet som marknadsförs av Javea Estates

www.spainpropertyportal.com/sv/