

## 1 sovrum Lägenhet till salu i Benidorm, Alicante

330.000€

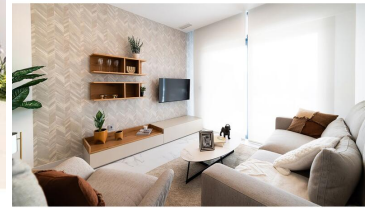

Apartments with Sea views. A unique project where you can enjoy the sea, golf, and Benidorm lifestyle all in one. Located in a privileged area next to "Las Rejas Golf," just 1 km from Poniente Beach, with excellent communication via both the N-332 and AP7 highways.

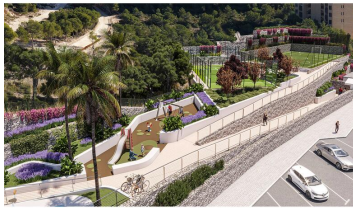

This project will feature a unique tower with a variety of housing options to choose from, including 1, 2, 3, and 4-bedroom apartments, each with a parking space and spacious glass balconies offering greater brightness and views from your home.

In addition, the development includes magnificent communal areas spanning 5,400 square meters, with adult and children's pools, 2 Jacuzzis, a playground, equipped gym, paddle tennis court, multi-sport court, green areas, and several bicycle parking zones.

All these apartments will have south-facing orientation and views of both the sea and "Las Rejas" golf course.

All apartments come with a parking space and storage room in the basement included in the price, and the parking spaces will have pre-installation for electric cars. Regarding the quality of the homes, you can choose between Excellence or Premium finishes. Don't wait any longer and enjoy the Mediterranean lifestyle!

Interested? Do not hesitate and contact us. We are happy to help you further.

- |   |  |   |
|---|--|---|
|  1 sovrum |  1 badrum |  68m <sup>2</sup> Bygg storlek |
| <input checked="" type="checkbox"/> Simbassäng  | <input checked="" type="checkbox"/> Pool   | <input checked="" type="checkbox"/> Private pool  |
| <input checked="" type="checkbox"/> Children's pool   | <input checked="" type="checkbox"/> Communal pool  | <input checked="" type="checkbox"/> Parking   |
| <input checked="" type="checkbox"/> Private parking   | <input checked="" type="checkbox"/> Underground parking                                      | <input checked="" type="checkbox"/> Lift  |
| <input checked="" type="checkbox"/> Close to sea  | <input checked="" type="checkbox"/> Close to shops   | <input checked="" type="checkbox"/> Close to golf   |
| <input checked="" type="checkbox"/> Close to supermarkets                                   | <input checked="" type="checkbox"/> Close to restaurants                                     | <input checked="" type="checkbox"/> Fitted wardrobes  |
| <input checked="" type="checkbox"/> Fitted kitchen  | <input checked="" type="checkbox"/> Open plan kitchen  | <input checked="" type="checkbox"/> Pre-installed air conditioning  |
| <input checked="" type="checkbox"/> Communal garden   | <input checked="" type="checkbox"/> Private terrace  | <input checked="" type="checkbox"/> 24h security system   |