

1 sovrum Lägenhet till salu i Marbella, Málaga

159.075€

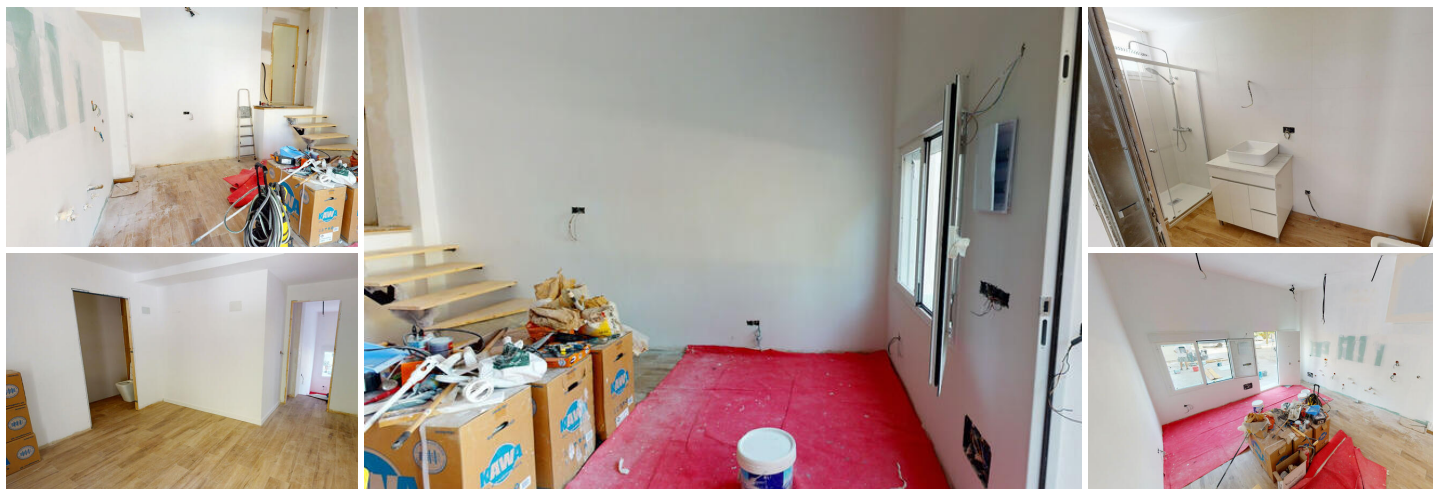

Property under renovation, in the heart of Marbella, close to all shops & services.

Located on the ground floor & housing of two heights. Main façade overlooks a large square & rear façade, second floor height, a bedroom overlooking a garden with trees. It is integrated into a quiet block with an outdoor area for community use & enjoyment. Easy parking on the road

Main floor: Bright, open-plan living/dining room with the capacity for a large kitchen which the owners are currently having fitted & pre-installation of air conditioning included in the price.

First floor, a small flight of stairs & you enter a large, very bright bedroom with huge floor-to-ceiling window & enough space to install a built-in wardrobe. Also, 1 full bathroom.

Contact us for further information today!

- | | | |
|--|--|---|
| <input type="checkbox"/> Visa virtuell rundtur | <input type="checkbox"/> 1 sovrum | <input type="checkbox"/> 1 badrum |
| <input type="checkbox"/> 80m ² Bygg storlek | <input type="checkbox"/> 80m ² Tomtstorlek | <input checked="" type="checkbox"/> Air Con (Pre-Installation) |
| <input checked="" type="checkbox"/> Fitted Kitchen | <input checked="" type="checkbox"/> Clinic - Within 5 minute drive | <input checked="" type="checkbox"/> Hospital - Within 30 minute drive |
| <input checked="" type="checkbox"/> Pharmacy - Within 5 minute drive | <input checked="" type="checkbox"/> Bank - Walking Distance | <input checked="" type="checkbox"/> Bars & Restaurants - Walking Distance |
| <input checked="" type="checkbox"/> Beach - Walking Distance | <input checked="" type="checkbox"/> Golf - Within 15 minute drive | <input checked="" type="checkbox"/> Park - Walking Distance |
| <input checked="" type="checkbox"/> Shops - Walking Distance | <input checked="" type="checkbox"/> School - Within 5 minute drive | <input checked="" type="checkbox"/> Airport - Within 30 minute drive |
| <input checked="" type="checkbox"/> Bus Station - Within 15 minute drive | <input checked="" type="checkbox"/> Train Station - Within 60 minute drive | <input checked="" type="checkbox"/> City View |
| <input checked="" type="checkbox"/> Fireplace | <input checked="" type="checkbox"/> Community Fee (PA) - €0 | <input checked="" type="checkbox"/> Air Conditioning |



Fastighet som marknadsförs av 247 Casas

www.spainpropertyportal.com/sv/