Spain Property Portal

3 **спальная комната вилла продается в** Torre Pacheco, Murcia

319.900€

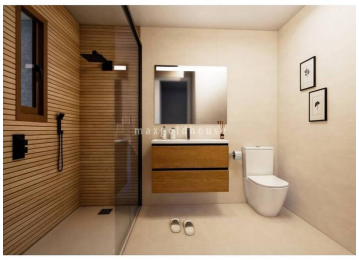

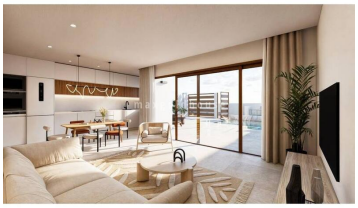

New development of 6 detached villas on one level at the edge of Torre Pacheco village, close to all daily amenities and services. Beautiful properties, in an amazing location, to enjoy the fantastic sunny weather all year long. One villa comes with 3 bedrooms, 2 bathrooms, an open living / dining / kitchen area, and a good sized outside space with terraces and 84 sqm solarium with summer kitchen. The other villas will be built with 2 bedrooms (our ref. NEW-0498a). Included in the price are a private pool with shower, kitchen appliances, LED-lights inside (in kitchen, hallway and bathrooms) and outside, pre-installation for air conditioning and fibre optics, parking space on the plot and intercom. Make your appointment for viewing now. ref:NFE-FE-0498b

3 спальни

2 ванные комнаты

Бассейн

Недвижимость продается Goldhouse Inmobiliaria Real Estate SL

www.spainpropertyportal.com/ru/