Spain Property Portal

3 **спальная комната городская тюрьма продается в** Olvera, Cádiz

88.000€

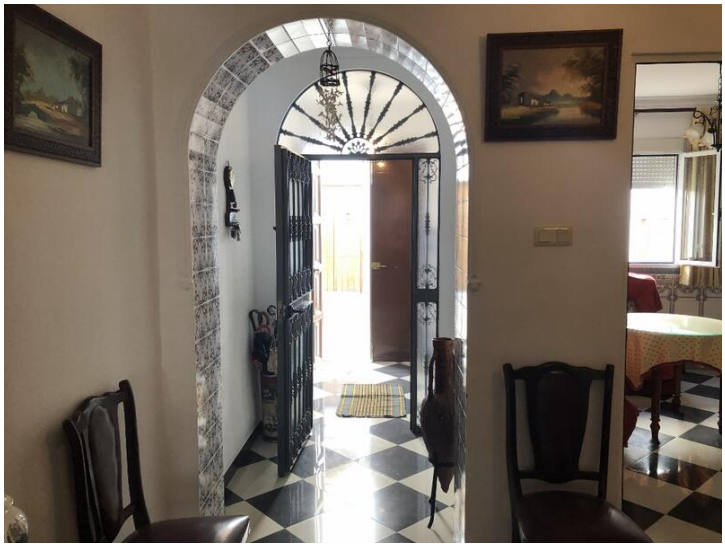

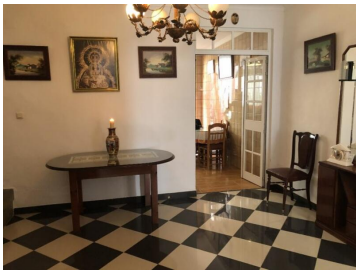

A lovely family home in the newer part of Olvera , peaceful but close to all the amenities , restaurant's, bars, shops, opticians banks and the main supermarket .This is a well cared for family home , double fronted with traditional tiled entrance hall.There is a large central reception area with a family lounge, a fully fitted kitchen with walk in pantry and access to the pretty tiled patio ,where there is a laundry area , two sets of steps, one of which leads to a large storage, or work room which has a doorway to the back lane , the other steps lead to a tiled terrace which also has access to the master bedroom with ensuite , on this first floor there are a further 2 bedroom's both with Juliet balconies.A further staircase leads up to an attic area which could be extra bedrooms or a studio, although currently it is just used for storage it is neatly tiled , plastered and painted and has windows .The house is in excellent condition throughout and has a light and airy feel.Floor Area: 164 MetersBedrooms: 3Bathrooms: 1

- Посмотреть виртуальный тур
- 1 ванная
- bathrooms 1
- Посмотреть видео тур
- floor area 164 meters
- 3 спальни
- bedrooms 3

OlveraProperties ANDALUCIAN REAL ESTATE **Недвижимость продается** Olvera Properties

www.spainpropertyportal.com/ru/