Spain Property Portal

3 спальная комната квартира в краткосрочную аренду в Mojácar, Almería

650€ p / w

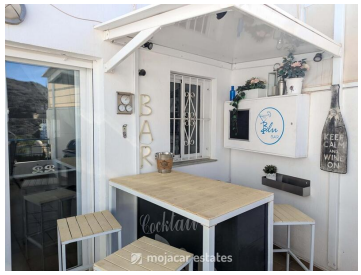

La Casa Redonda

Unique circular 3 bedroom penthouse with spectacular mountain and sea views in community with swimming pool approximately 400 metres to beach and all amenities in Playa de las Ventanicas in Mojacar.

IMPORTANT NOTICE REGARDING SWIMMING POOLS
We do not guarantee the use of community swimming pools outside the main summer season. Swimming pools will be open from 1st July until 31st August. Outside that period we cannot be made responsible for swimming pools not being open.

This is a top floor apartment comprising 3 bedrooms, 2 bathrooms, fully equipped kitchen with breakfast bar and lounge-diner with patio doors leading out to fantastic south facing terrace with amazing sea views.

Bedroom 1
Master bedroom at far end of circular corridor with en suite shower room and access to circular terrace. Double bed (1.35 m), wardrobes and bedside night tables. TV Set showing Spanish TV). Air conditioning.

Bedroom 2
Middle bedroom has a double bed, bedside table and lamp, chest & wardrobe and access to terrace. Also TV set. Air

- 3 спальни
- 2 ванные комнаты
- 80m² Размер сборки
- Бассейн

Недвижимость продается Mojacar Estates SL

www.spainpropertyportal.com/ru/