

## 3 спальная комната квартира продается в Torrevieja, Alicante

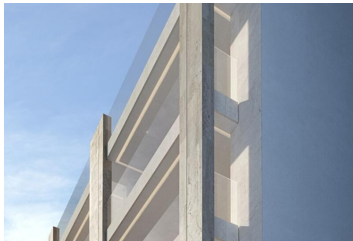

493.000€



Fantastic new Build project consists of 12 apartments and 2 penthouses - all with large terraces, two commercial premises on the ground floor and 11 underground parking spaces. The project is located in La Mata, Torrevieja. The project also includes a large shared roof terrace with a jacuzzi and west-facing views of the natural salt lake. Apartments with 3 bedrooms and 2 bathrooms, open plan kitchen with the lounge area, fitted wardrobes and have direct views of the town square, the beach, and the sea. The penthouse apartments also have direct access to their own private roof terrace of 80 m2, with panoramic views. You can choose whether you would like to purchase one of the 11 parking spaces in the basement parking. La Mata located near Spanish town Torrevieja in the province of Alicante, on the Costa Blanca. It is known for its typically Mediterranean climate and coastline. It has boardwalks with resorts along its sandy beaches. La Mata Beach is the longest beach in Torrevieja and is surrounded by urbanisations. It is close to the Molino del Agua Park.

Alicante airport located 40 minutes away and Murcia airport about 1 hour away.

Interested? Do not hesitate and contact us. We are happy to help you further.

- |  |  |  |
|--|--|--|
|  3 спальни |  2 ванные комнаты |  91m <sup>2</sup> Размер сборки |
| <input checked="" type="checkbox"/> Parking optional   | <input checked="" type="checkbox"/> Close to sea   | <input checked="" type="checkbox"/> Close to shops   |
| <input checked="" type="checkbox"/> Close to supermarkets                                    | <input checked="" type="checkbox"/> Close to restaurants   | <input checked="" type="checkbox"/> Solarium   |
| <input checked="" type="checkbox"/> Fitted kitchen   | <input checked="" type="checkbox"/> Open plan kitchen  | <input checked="" type="checkbox"/> Fitted bathroom  |
| <input checked="" type="checkbox"/> Air conditioning   | <input checked="" type="checkbox"/> Underfloor heating throughout                                    | <input checked="" type="checkbox"/> Communal garden  |
| <input checked="" type="checkbox"/> Private terrace  | <input checked="" type="checkbox"/> Video entry system   | <input checked="" type="checkbox"/> Electric blinds  |
| <input checked="" type="checkbox"/> Reinforced door  | <input checked="" type="checkbox"/> Unfurnished  | <input checked="" type="checkbox"/> Sea views  |
| <input checked="" type="checkbox"/> Jacuzzi  |  |  |