Spain Property Portal

# 3 **спальная комната вилла продается в** Antas, Almería

## 208.000€

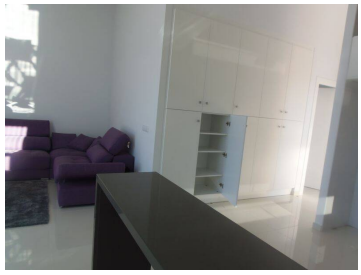

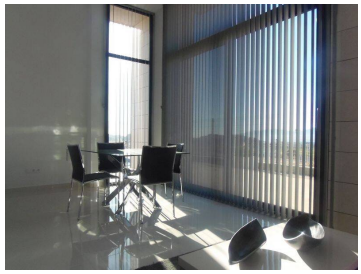

New built villas with 3 bedrooms in Antas, Almería, Spain.

Beautiful houses with top quality finishes. This private villas have of a plot of 390m2 with 120m2 built, in the interior the space is perfectly designed without missing detail.

Functional houses with avant-garde style with a comfortable layout consist of 3 double bedrooms and one of them en-suite, fitted wardrobes and large windows with plenty of light in all bedrooms. Modern and functional kitchen with big storage capacity. Large living/dining room surrounded by large windows and doors with access to the garden and pool.

The property in its exterior has private swimming pool (free for the first 5 sales), garden and parking area. The property is fully fenced with pedestrian access door and for vehicles.

The promotion is located in El Real de Antas, with immediate access to the A7 and AP7. The village of Vera is a few kilometers away and the beaches of Vera are 15 minutes away along with other coastal towns.

- 3 спальни
- 2 ванные комнаты
- 120m² Размер сборки
- Бассейн