

2 спальная комната городская тюрма продается в Murcia, Murcia

220.000€

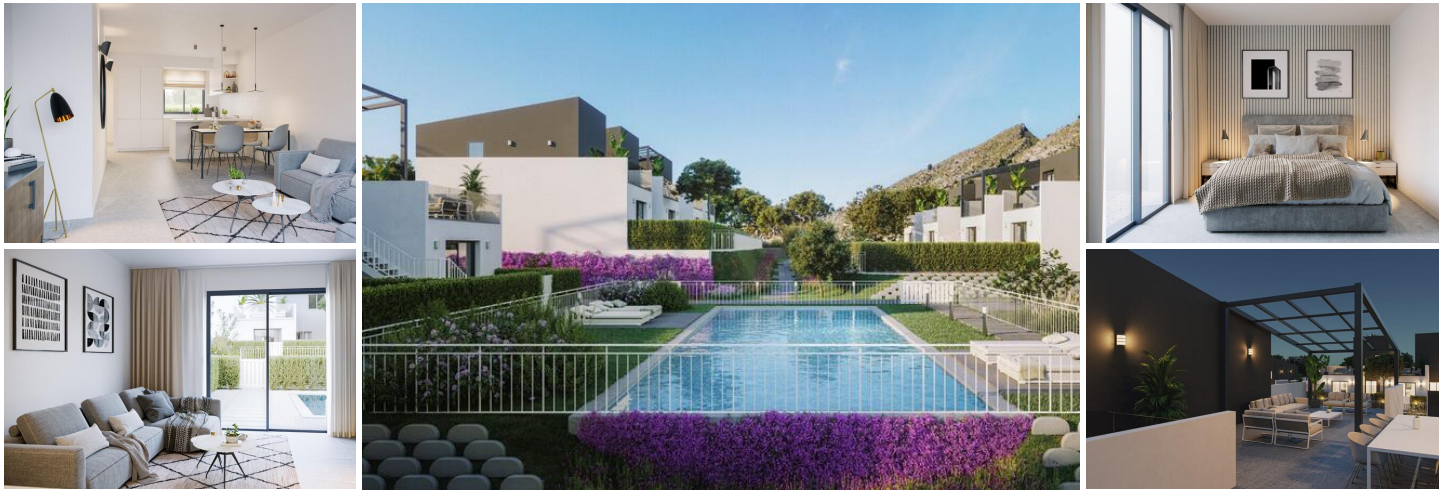

Magnificent townhouses to enjoy the Mediterranean lifestyle within a golf complex in the province of Murcia. Designed to enjoy the outdoors, a contemporary architectural design that works with materials without losing its essence in search of warmth & beauty.





The property offers a generous open-plan living/dining area with fully fitted kitchen where a terrace & garden can be accessed via the sliding, glass doors. 2 bedrooms both with built-in wardrobes, the master bedroom comes with its own en-suite & 1 family bathroom.

Front & rear gardens surround the house & provide freshness while allowing the sun's rays to penetrate through the floor to ceiling windows during the entire day. Also there's a solarium at the top of the house with splendid views of the surrounding area.

The property comes equipped with air conditioning & a fabulous, communal swimming pool with sun-bathing areas. Possibility of adding a private swimming pool in your own garden at an extra cost.

Townhouses from €220,000.

Please do not hesitate to contact us for more information!

- | | | |
|---|--|--|
|  2 спальни |  2 ванные комнаты |  77m ² Размер сборки |
|  145m ² Размер участка | <input checked="" type="checkbox"/> Бассейн | <input checked="" type="checkbox"/> Fitted Kitchen |
| <input checked="" type="checkbox"/> Clinic - Within 5 minute drive | <input checked="" type="checkbox"/> Hospital - Within 15 minute drive | <input checked="" type="checkbox"/> Pharmacy - Within 5 minute drive |
| <input checked="" type="checkbox"/> Bank - Within 15 minute drive | <input checked="" type="checkbox"/> Bars & Restaurants - Within 5 minute drive | <input checked="" type="checkbox"/> Beach - Within 15 minute drive |
| <input checked="" type="checkbox"/> Park - Walking Distance | <input checked="" type="checkbox"/> Shops - Within 5 minute drive | <input checked="" type="checkbox"/> Golf - On the Complex |
| <input checked="" type="checkbox"/> Garden - Private | <input checked="" type="checkbox"/> Terraced Areas | <input checked="" type="checkbox"/> Garden - Communal |
| <input checked="" type="checkbox"/> Pool - Communal | <input checked="" type="checkbox"/> School - Within 5 minute drive | <input checked="" type="checkbox"/> Road Parking |
| <input checked="" type="checkbox"/> Gated Community | <input checked="" type="checkbox"/> Airport - Within 30 minute drive | <input checked="" type="checkbox"/> Entry Phone System |