Spain Property Portal

4 bedroom Duplex for sale in Torrevieja, Alicante

489,000€

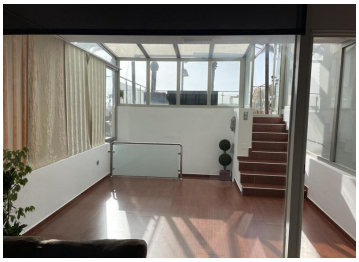

Frontline Duplex with Sea Views, 4 Beds, Terraces & Parking Spacious and bright duplex with private entrance, several terraces, and spectacular sea views — located directly on the seafront, just steps from Playa del Cura Includes private parking in the price On the ground floor: a cozy covered winter terrace, a sunny 20 m² open terrace, large living-dining room, spacious fully equipped kitchen with island, one bedroom, and a full bathroom with shower Upstairs: a master bedroom with king-size bed, en-suite bathroom with shower and bathtub, and a bright walk-in closet with a window Plus, two more bedrooms and a third bathroom with shower Sold furnished, with air conditioning, and in excellent condition — perfect for year-round living or as a holiday retreat Highlights: – First-line location, unbeatable sea views – Private entrance and 2 floors – 4 bedrooms, 3 bathrooms – Master suite with en-suite bath and walk-in closet with window – Sunny terraces just meters from the sand – Parking place for 20 000 eu extra – Fully furnished and move-in ready Don't miss this rare opportunity — contact us today to schedule a visit or get more info!

- 4 bedrooms
- Single Bedrooms: 2
- 3 bathrooms
- Parking
- 180m² Build size
- Furnished