Spain Property Portal

Commercial Property for sale in Torrevieja, Alicante

60,000€

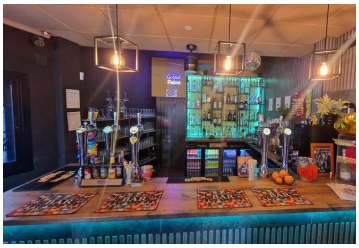

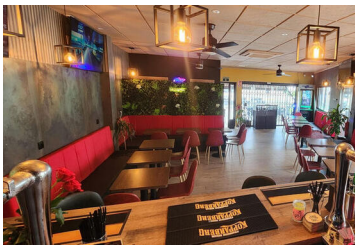

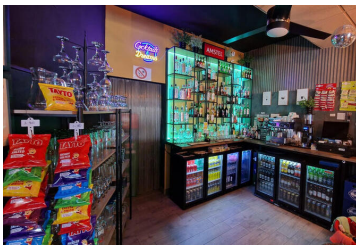

Thriving sports and cocktail bar for lease in Torrevieja, ideally located in a busy residential area with consistent year-round trade. Leasehold 60,000 euro and 1,0000 euro monthly rental The bar enjoys a strong local following and benefits from steady footfall from nearby residents, making it a great opportunity for anyone looking to take over a well-established hospitality business. Perfect for continuing as a lively sports bar and cocktail venue with excellent growth potential.

0 bedrooms

0 bathrooms

Property marketed by España Dream Properties

www.spainpropertyportal.com/