Spain Property Portal

3 bedroom Townhouse for sale in Alcaudete, Jaén

75,000€

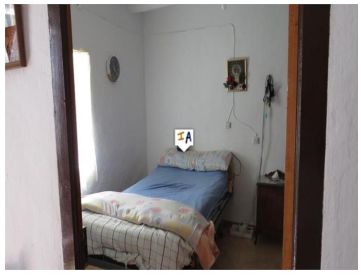

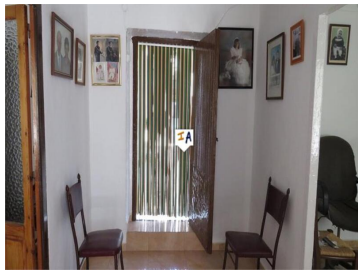

This property has a nice view of the Castle and is only 400m walking distance to the main square and the town hall. So nicely situated in the historic town of Alcaudete, in the Jaen province of Andalucia, Spain, which is about 1 hour and 40 minutes from Malaga airport. On entering the front door there is a hall with a bedroom on the left and another room on the right with stairs to the first floor where there are two further bedrooms. From the hall there is access to a patio where there is a kitchen on the left and utility area on the right with washing machine and gas cooker. In the corner by the utility area is the bathroom. Then on the left is another utility area or storage area then some steps up to a vegetable patch with two sheds on the right. Nice property extremely practical and a perfect holiday bolt hole.

- 3 bedrooms
- 137m² Plot size
- Laundry Room
- On Street Parking
- 1 bathroom
- Close to Amenities
- Lounge Diner
- Patio
- 109m² Build size
- Garden
- Near Public Transport
- Storage Room