Spain Property Portal

3 bedroom Townhouse for sale in Alcaudete, Jaén

30,000€

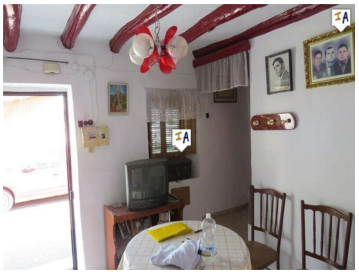
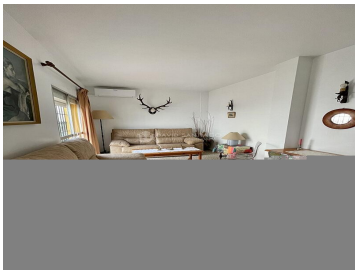

This 3 bedroom corner house on the edge of Alcaudete, in the Jaen province of Andalucia, Spain is in need of modernising. With original beams giving character this is a great sized townhouse for the price. Put the bathroom inside and there is a decent sized patio with side gate access. Enter the house into what is now a living room off which the stairs rise to the left with a useful under stair cupboard. On the right is a double bedroom in front and up a couple of steps there is a dining room leading to a kitchen on the left and another room on the right, straight ahead is the back door into the walled patio. Upstairs on the right is a large bedroom leading into another room, straight ahead and up more steps is another bedroom leading into a smaller room which would make a great ensuite. On sale by the same owners as TH4227 is a plot of land with a two storey goat shed some mature fruit trees and great views across the town, ref no. PL225.

- 3 bedrooms
- 77m² Plot size
- Lounge Diner
- Part Furnished
- 1 bathroom
- Close to Amenities
- Near Public Transport
- Separate Diner
- 120m² Build size
- Fitted Kitchen
- On Street Parking

Property marketed by Inland Andalucia

www.spainpropertyportal.com/