Spain Property Portal

3 bedroom Villa for sale in La Torreta, Alicante

429,000€

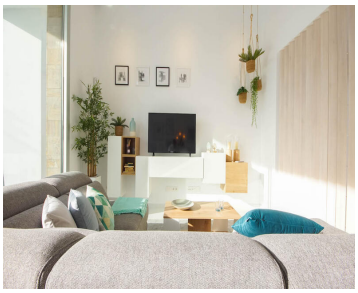

Fantastic villa in urbanization Torreta Florida, Torrevieja. Luxury house with 3 bedrooms and 2 bathrooms located on the ground floor. It also has a private pool, artificial grass garden and solarium of 60 m2. The villa has a plot of 400 m2 of which 145 m2 are built. The property is made with high quality materials and luxury finishes.
La Torreta Florida is close to the beaches of Torrevieja and La Mata, as well as those of Orihuela Costa, shopping centers such as Habaneras and Zenia Boulevard. Ideal to live all year or as a second residence. A few minutes walk we can reach the center of Torrevieja where we find all kinds of leisure and sports activities.

- View Video Tour
- 145m² Build size
- Terrace (m2): 0
- Furnished: No
- Distance sea: 2400
- 3 bedrooms
- 400m² Plot size
- Floor: 0
- Garage: No tiene
- 2 bathrooms
- Swimming Pool
- Orientation: Sur/Oeste
- Solarium: No