Spain Property Portal

# 3 bedroom Apartment for sale in Torrevieja, Alicante

## 299,950€

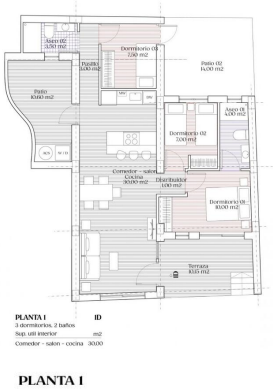


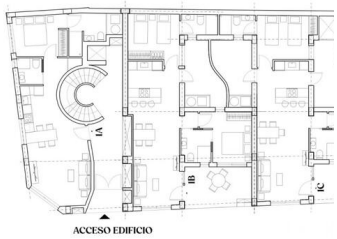


NEW BUILD APARTMENTS NEAR THE BEACH IN TORREVIEJA

New Build apartments with one of the best locations you can find, located 50 meters from Los Locos beach.

Residential has 22 apartments, 2 and 3 bedrooms and 2 bathrooms, open plan living with spacious layout, large glass windows, kitchen equipped with top brand appliances and fitted wardrobes, fully eqiuped bathrooms with underfloor heating.

New Build residential complex with modern design and high quality finishes has a beautiful communal swimming pool and green areas for recreation.

Torreviejas Playa de Los Locos has pleasant promenade with a variety of bars, restaurants and chiringuitos where you can savour authentic Spanish paellas.

Torrevieja is a Spanish town in the province of Alicante, on the Costa Blanca.
It is known for its typically Mediterranean climate and coastline. It has boardwalks with resorts along its sandy beaches.

The small Museum of the Sea and Salt houses exhibitions on the fishing and salt history of the city.

In the interior, the Lagunas de La Mata-Torrevieja Natural Park has trails and two salty lagoons, one pink and the other

3 bedrooms | 2 bathrooms | 119m² Build size

Costa Blanca Housing

Property marketed by Costa Blanca Housing

www.spainpropertyportal.com/