Spain Property Portal

Commercial Property for sale in Peñiscola, Castellón

190,000€

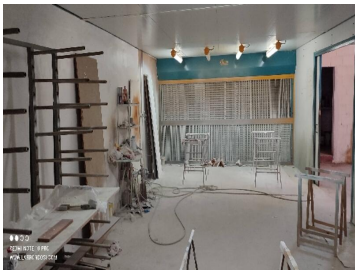

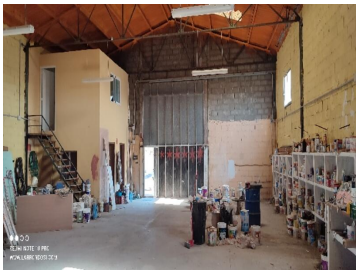

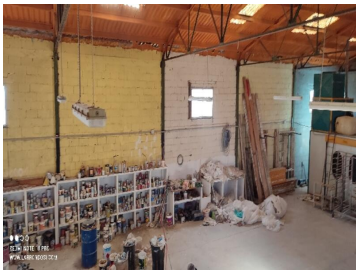

PEÑISCOLA, NEXT TO THE RALLA DEL TERME, A SHIP FOR SALE of approx. 500 m2 on a plot of 750 m2. The warehouse has a 10 X 5 m2 lacquer and paint booth, a paint and lacquer storage area, a warehouse, a bathroom and an office. Built in 1983. In front of the ship parking area of +- 130 m2. Area of easy access by road a few hundred meters from the highway and national road. It has a water tank.

0 bedrooms

None

1 bathroom

750m² Build size

Property marketed by Larrondo Servicios Inmobiliarios

www.spainpropertyportal.com/