3 bedroom Duplex for Long Term Rent in Algarrobo, Málaga

850€ p/m

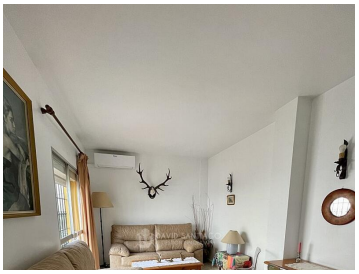

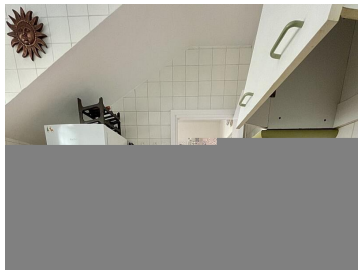

Available from January 2025. Beautiful townhouse for rent located in Algarrobo, just 1 km from the beach. It has 110m2 built + terrace of 50m2. It has a living-dining room with air conditioning and access to a private terrace, a separate kitchen, 3 bedrooms, a bathroom with a bathtub. Sea views from the bedroom.

- 3 bedrooms
- Swimming Pool
- 1 bathroom
- Furnished : Yes
- 110m² Build size
- Swimming pool : Yes

Property marketed by David Santiago Inmobiliaria

www.spainpropertyportal.com/