Spain Property Portal

# 3 bedroom Villa for sale in Algorfa, Alicante

## 375,000€

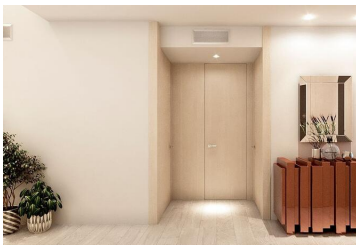

FANTASTIC MEDITERRANEAN VILLA ON GOLF COURSE CLOSE TO THE SEA

Semi-detached villa with private swimming pool.

In addition the residential of which it is part has a communal area equipped with:
Communal swimming pool.
Hammock area.
Green areas.

Located in the golf course La Finca, in a natural and quiet environment, away from noise and 20 minutes drive from the beach.

- 3 bedrooms
- 310m² Plot size
- Wardrobes cupboard
- Parking
- 2 bathrooms
- Swimming Pool
- Community Pool
- Garden
- 106m² Build size
- Terrace
- Pool Own
- Residencial

Property marketed by Costa Blanca Housing

www.spainpropertyportal.com/