Spain Property Portal

8 bedroom Country House for sale in Iznajar, Córdoba

664,000€

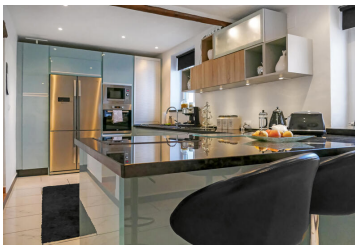

This beautiful renovated home is ideal for a rental business or large family home with spectacular views. Located in a quiet town with stunning views across the Iznájar Valley,the Iznajar lake where you can enjoy many activities for the whole family, an ideal place. The village has a bar and restaurant, a small supermarket and is only 10 minutes from Iznájar. Iznájar offers all its basic services, including bars, restaurants, cocktail bars, schools.

The mainhouse is entered by a private courtyard, and a direct access to the pool area and apartments. The house is beautifully and sympathetically renovated with many original features. The main house consists of 3 bedrooms, 2 bathrooms,office, modern kitchen, dinning room, living room with double doors direct to the pool area and garden. There are 3 self catering guest apartments, all good sized bedrooms and spacious.

There are two terraces upstairs where you can enjoy the views of the valley of Iznajar and a fabulous pool with a garden and terrace for everyone to enjoy all year round.

A spectacular house, a great opportunity for a rental business or for a family home in a magnificent area, don't miss out. Needs to be seen to be believed.

- View Virtual Tour
- 437m² Build size
- South orientation
- Private garden
- Transport near
- Guest room
- Barbeque
- Separate apartment
- 8 bedrooms
- 2,101m² Plot size
- Carport garage
- Private pool
- Fully fitted kitchen
- Storage room
- Private terrace
- Country view
- 5 bathrooms
- Swimming Pool
- 3 parking spaces
- Amenities near
- Fireplace
- Double glazing
- Living room
- Mountain view

Property marketed by Selection Med

www.spainpropertyportal.com/