Spain Property Portal

2 bedroom Townhouse for sale in Pilar de la Horadada, Alicante

182,900€

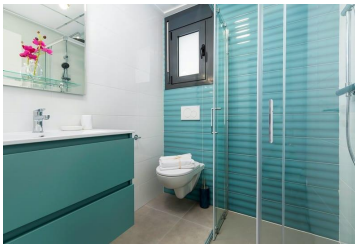

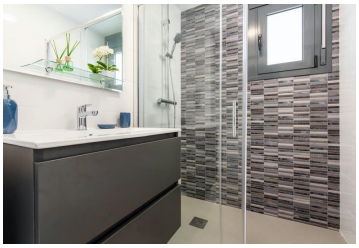

Apartments and studios within walking distance of the beach.Several phases of these successful apartments have already been built, all within walking distance of the beautiful sandy beaches of Torre de la Horadada. Torre de la Horadada belongs to Pilar de la Horadada.The ground floor apartments have 2 bedrooms and 2 bathrooms. The apartments on the first floor have 2 or 3 bedrooms, 2 bathrooms and a spacious roof terrace.The apartments can use the communal pool in their own phase. Via the quiet promenade, you walk in a straight line to the beautiful sandy beaches.

- 2 bedrooms
- Swimming Pool
- near beach
- 2 bathrooms
- Pool
- Costa Blanca
- 65m² Build size
- newly built

IMMO SERVICE Spain Property marketed by Immoservice

www.spainpropertyportal.com/