Spain Property Portal

7 bedroom Villa for sale in Villarreal, Castellón

452,400€

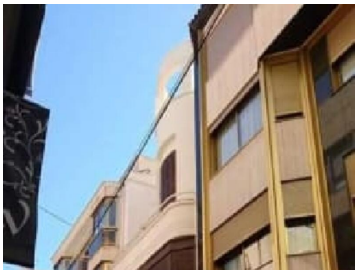

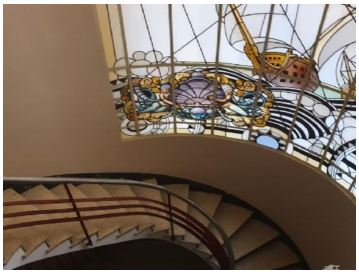

Single-family house in a closed block with a constructed area of 463.20 m² and 384.46 m² useful, consisting of three floors, consisting of seven bedrooms, four bathrooms and a backyard with an area of 44.48 m². It is located in the town of Villareal de los Infantes, province of Castellón. The house has three floors. The ground floor consists of a kitchen, living room, three bedrooms and two bathrooms. The first floor has a living-dining room, four bedrooms, two bathrooms and a kitchen. The second floor is distributed in a terrace with panels that protect from the sun. It has a facade of 5 m and a free height of 11 m. It has a security entrance door, wooden windows and iron bars on the outside, interior wooden carpentry, built-in wardrobes, painted plaster walls and stoneware floors, alarm, video intercom, heating and A / C for diesel boiler , bathrooms with toilets with single control taps, all in good condition.The property is located in a quiet area surrounded by residential houses of similar characteristics, just 5 minutes walk from the Villareal Town Hall and the historic center where you can visit the shops busiest in town. Its year of seniority is 1950.

- 7 bedrooms
- 4 bathrooms
- 463m² Build size
- terrace
- air conditioning

Property marketed by Larrondo Servicios Inmobiliarios

www.spainpropertyportal.com/