Spain Property Portal

5 bedroom Townhouse for sale in Olvera, Cádiz

78,000€

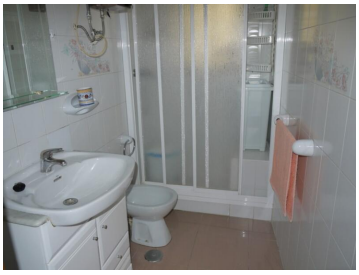

Family Treasure is a large family home for sale in perfect condition. This townhouse has been loved and cared for over the years and it is obvious to see.A typical entrance hallway leads into the cool tiled reception room of the ground floor, there is a very neat fitted kitchen with a lovely small patio off it, also on this floor there are 2 bedrooms of good size, 2 more salons and a bathroomA sweep of elegant stairs brings you to the first floor with an enormous master bedroom with french windows and juliette balconies, there are a further 2 bedrooms on this level a final flight of stairs leads to a laundry area and a further room at the top and access to the terrace which has glimpses if views that could be extensive by extending the terrace into what is now a loft storage areaLocated in the heart of the village on a lovely street this fabulous family home is a true Family Treasure .Lot Area: 285 Sq. MBedrooms: 5Bathrooms: 2

- View Virtual Tour
- View Video Tour
- 5 bedrooms
- 2 bathrooms
- 285m² Plot size
- lot area 285 sq m
- bedrooms 5
- bathrooms 2

OlveraProperties ANDALUCIAN REAL ESTATE Property marketed by Olvera Properties

www.spainpropertyportal.com/