Spain Property Portal

4 bedroom Townhouse for sale in Alhaurin el Grande, Málaga

159,000€

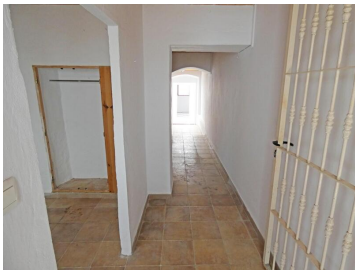

A spacious townhouse in the centre of Alhaurín el Grande, which would make a unique B&B.

The property offers lots of living space, with the final layout to be decided by the new owners. It needs to be finished by installing a kitchen and bathrooms.

Quirky features include 2 internal open patio areas and a roof terrace with incredible views. The current layout offers 4 bedrooms, 2 living rooms, spacious kitchen, and 2 bathrooms.

If you want to design your own living space or B&B in the centre of town then this is a must-see property!

4 bedrooms | 2 bathrooms | 145m² Build size

Property marketed by Ideal Country Property

www.spainpropertyportal.com/