

3 bedroom Villa for sale in Finestrat, Alicante

1,080,000€

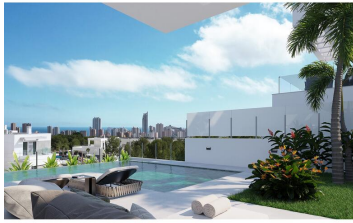



New project of detached villas, located in a naturally beautiful area in Sierra Cortina, Finestrat. Close to the Terra Mítica theme park, and only 10 minutes' drive to the spectacular beaches of Benidorm. The largest shopping centre in the area, with all the daily necessities, shops, bars and restaurants, is close to the project.

These incredible detached two storey villa with 3 bedrooms and 3 bathrooms are built on plots between 455m²-645m² and have an basement/garage. All villas present an open plan ground floor, combining the lounge, dining area and kitchen. There is also a bedroom and bathroom on the ground floor. The first floor is reserved for the remaining bedrooms and bathrooms, including the master bedroom with bathrom and private terrace with spectacular sea views. The large windows in the lounge open onto a pergola covered terrace, which is the ideal place to enjoy the outdoor Mediterranean lifestyle. The beautiful garden surrounds the villa and includes a private pool, and has been landscaped with local plants.

These luxury villas are built with top quality materials, and include comforts like ducted A/C, electric blinds in the bedrooms, white goods, Smart Home system, landscaped garden with irrigation system and outdoor lighting, private pool, parking on the premises with motorised gate to the property.

Contact us today to plan a viewing and discover the unmatched elegance of these villas.

- | | | |
|---|---|--|
|  3 bedrooms |  3 bathrooms | <input checked="" type="checkbox"/> Swimming Pool |
| <input checked="" type="checkbox"/> Pool | <input checked="" type="checkbox"/> Private pool | <input checked="" type="checkbox"/> Garage |
| <input checked="" type="checkbox"/> Parking | <input checked="" type="checkbox"/> Private parking | <input checked="" type="checkbox"/> Close to sea |
| <input checked="" type="checkbox"/> Close to golf | <input checked="" type="checkbox"/> Close to supermarkets | <input checked="" type="checkbox"/> Close to restaurants |
| <input checked="" type="checkbox"/> Fitted wardrobes | <input checked="" type="checkbox"/> Fitted kitchen | <input checked="" type="checkbox"/> Fitted bathroom |
| <input checked="" type="checkbox"/> Pre-installed air conditioning | <input checked="" type="checkbox"/> Enclosed Plot | <input checked="" type="checkbox"/> Garden |
| <input checked="" type="checkbox"/> Private terrace | <input checked="" type="checkbox"/> Electric blinds | <input checked="" type="checkbox"/> Reinforced door |
| <input checked="" type="checkbox"/> Sea views | <input checked="" type="checkbox"/> Panoramic views | |