Spain Property Portal

2 bedroom Apartment for sale in Monforte del Cid, Alicante

335,000€

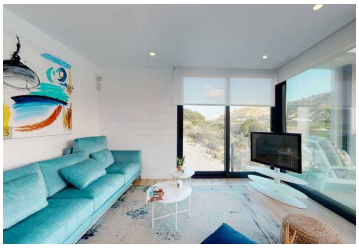

We would like to inform you that the Annapurna 1 apartments are completely sold out.

Now we are in the phase of the following apartment project Annapurna 2:

22 new apartments in different types divided over 4 blocks:

- 3 Bedrooms DUPLEX
- 2 Bedrooms DUPLEX
- 2 Bedrooms

Underground parking, storage room, large garden areas, spectacular views over the golf course, etc...

Well orientated homes, south facing, boasting spectacular views of the golf course.

They have large windows allowing in winter sun and illumination of the interior of the houses. Strategic carpentry openings provide through ventilation from facades and interior courtyards.

A strongly vegetated environment through native species that, with the saving of water, will protect the bioclimate, since its vegetal mass renews the air, generates cross ventilation and absorbs CO2 emissions.

All homes are designed and equipped to meet high performance in terms of energy efficiency.

- View Video Tour
- 118m² Build size
- Air Con
- Furnished - Yes
- Golf Resort
- Mains Water
- Pool - Communal
- Storage
- 2 bedrooms
- 148m² Plot size
- Balcony
- Garden
- Good Motorway Access
- Near Amenities
- Security
- Terrace
- 2 bathrooms
- Swimming Pool
- Fitted Wardrobes
- Gated Community
- Mains Electric
- Parking - Underground
- Solarium
- View of Countryside