

4 bedroom Villa for sale in Teulada, Alicante

1,695,000€

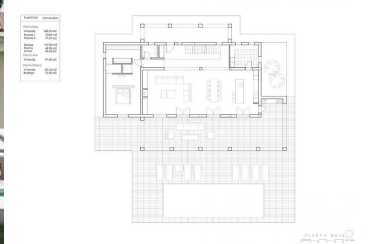

Newly built villa in Teulada with mountain views

On the ground floor we find a large living-dining area and open plan kitchen, master bedroom with walking wardrobe and bathroom, front terrace with access to the pool.

On the first floor is 3 bedrooms with fitted wardrobes, 3 bathrooms en suite.

As well here you have basement of 81m2 with wine cellar.

Villa will be build using high quality materials.





The kitchen will be chosen by the client, kitchen cabinets, worktop and appliances.

Air conditioning with climate control system (condense) in the living rooms and bedrooms. Mitsubishi brand.

The swimming pool will be built with an outdoor shower (hot/cold water connection).

Automatic entrance gate for the cars with remote control and automatic pedestrian door.

Garden to be chosen by the client

- | | | |
|-------------------------------------------------------------------------------------------------------------------|-------------------------------------------------------------------------------------------------|--------------------------------------------------------------------------------------------------------------------|
|  4 bedrooms |  4 bathrooms |  346m ² Build size |
|  13,000m ² Plot size | <input checked="" type="checkbox"/> Swimming Pool | <input checked="" type="checkbox"/> Private Pool |
| <input checked="" type="checkbox"/> Garden | <input checked="" type="checkbox"/> gated | <input checked="" type="checkbox"/> Number of Parking Spaces: 1 |
| <input checked="" type="checkbox"/> Near Schools | <input checked="" type="checkbox"/> Air Conditioning: Pre-Installed | <input checked="" type="checkbox"/> Near Commercial Center |
| <input checked="" type="checkbox"/> Solarium: Yes | <input checked="" type="checkbox"/> Location: Coastal, Mountain, Urbanisation | <input checked="" type="checkbox"/> Beach: 3500 Meters |
| <input checked="" type="checkbox"/> Double Bedrooms: 4 | <input checked="" type="checkbox"/> Terrace: 300 Msq. | <input checked="" type="checkbox"/> Under-Build / Basement |
| <input checked="" type="checkbox"/> X | | <input checked="" type="checkbox"/> Useable Build Space: 300 Msq. |