Spain Property Portal

5 bedroom Townhouse for sale in Almedinilla, Córdoba

73,000€

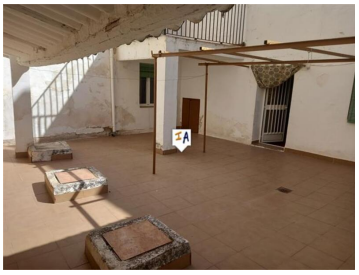

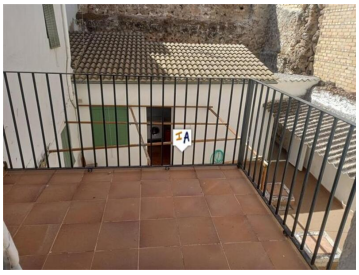

Situated in the lovely and peaceful town of Almedinilla, in the province of Córdoba, Andalucia, Spain this 179m2 build 5 bedroom townhouse is ready to move into and
update. Distributed over two floors, it is being sold part-furnished and boasts outside spaces with a large private patio and a terrace. You enter the property into a good size reception area with a ground floor double bedroom straight ahead, to the left is a lounge diner, another sitting room that leads to your fitted kitchen, utility area and a fully tiled shower room. There is also access out into a large private patio area with various storage rooms and spaces. Stairs take you up to the first floor where you have a double bedroom with direct access out on to a private sun terrace, then a corridor leading to a twin bedroom, another double bedroom and a single with extra storage space.

- 5 bedrooms
- 169m² Plot size
- Good Rental Potential
- Laundry Room
- On Street Parking
- Private Terrace
- Well Presented
- 1 bathroom
- Close to Amenities
- Ideal Family Home
- Lounge Diner
- Part Furnished
- Renovated
- 179m² Build size
- Fitted Kitchen
- Investment Property
- Near Public Transport
- Patio
- Storage Room

Inland Andalucia 9 years and Still Number 1

Property marketed by Inland Andalucia

www.spainpropertyportal.com/