

## 4 sovrum Villa till salu i Finestrat, Alicante

875.000€

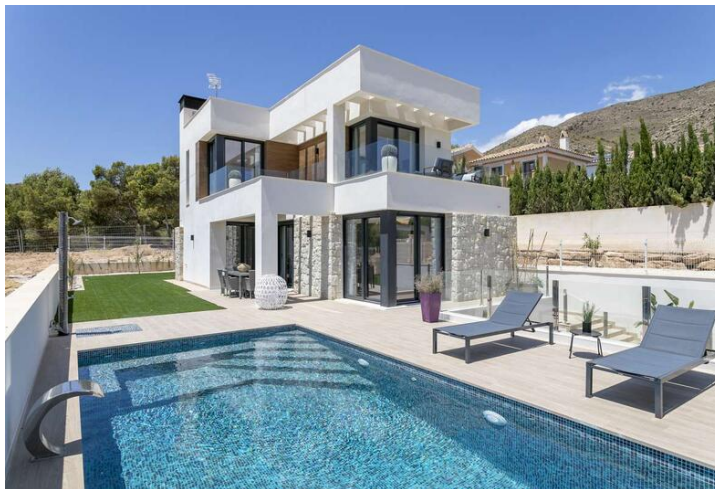

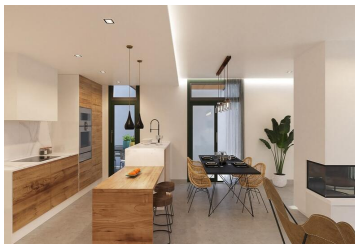



Fantastic new build villa in a luxury complex of 11 detached villas, each with its own private pool, garage and basement. Situated in Sierra Cortina, surrounded by open countryside with distant views to the mountains and the sea.

Each property has 3 bedrooms and 3 fitted bathrooms and there is an option to expand the property to 4 bedrooms and 4 bathrooms. This modern villa is designed with an open plan concept with a fully fitted kitchen, lounge and dining room. Spacious terraces and private gardens. These fantastic properties include: electric blinds, fully-fitted kitchen with appliances, pre-installation of air conditioning in living room and bedrooms, with interior distribution through ducts in false ceiling. Private laundry room with washing machine in basement. Video-intercom and domotics.

This is a unique location offering the Spanish experience for holiday or permanent living. Spectacular views of the surrounding mountains of the Sierra Cortina mountain range, and out to the Mediterranean can be seen. All the amenities are close by and required to facilitate a safe and comfortable lifestyle. Further is this development close to several golf courses, marinas, luxury hotels and amenities.

Interested? Do not hesitate and contact our office. We are happy to help you further.

- |  |  |  |
|--|--|--|
|  4 sovrum                      |  4 badrum |  244m <sup>2</sup> Bygg storlek |
|  414m <sup>2</sup> Tomtstorlek | <input checked="" type="checkbox"/> Simbassäng   | <input checked="" type="checkbox"/> Pool   |
| <input checked="" type="checkbox"/> Private pool   | <input checked="" type="checkbox"/> Parking  | <input checked="" type="checkbox"/> Private parking  |
| <input checked="" type="checkbox"/> Close to sea   | <input checked="" type="checkbox"/> Close to shops   | <input checked="" type="checkbox"/> Close to golf  |
| <input checked="" type="checkbox"/> Close to supermarkets  | <input checked="" type="checkbox"/> Close to restaurants                                     | <input checked="" type="checkbox"/> Fitted wardrobes   |
| <input checked="" type="checkbox"/> Open plan kitchen  | <input checked="" type="checkbox"/> Fitted bathroom  | <input checked="" type="checkbox"/> Pre-installed air conditioning   |
| <input checked="" type="checkbox"/> Underfloor heating bathrooms   | <input checked="" type="checkbox"/> Enclosed Plot  | <input checked="" type="checkbox"/> Private garden   |
| <input checked="" type="checkbox"/> Private terrace  | <input checked="" type="checkbox"/> Gated complex  | <input checked="" type="checkbox"/> Electric blinds  |