

2 bedroom Apartment for sale in Finestrat, Alicante

249,000€

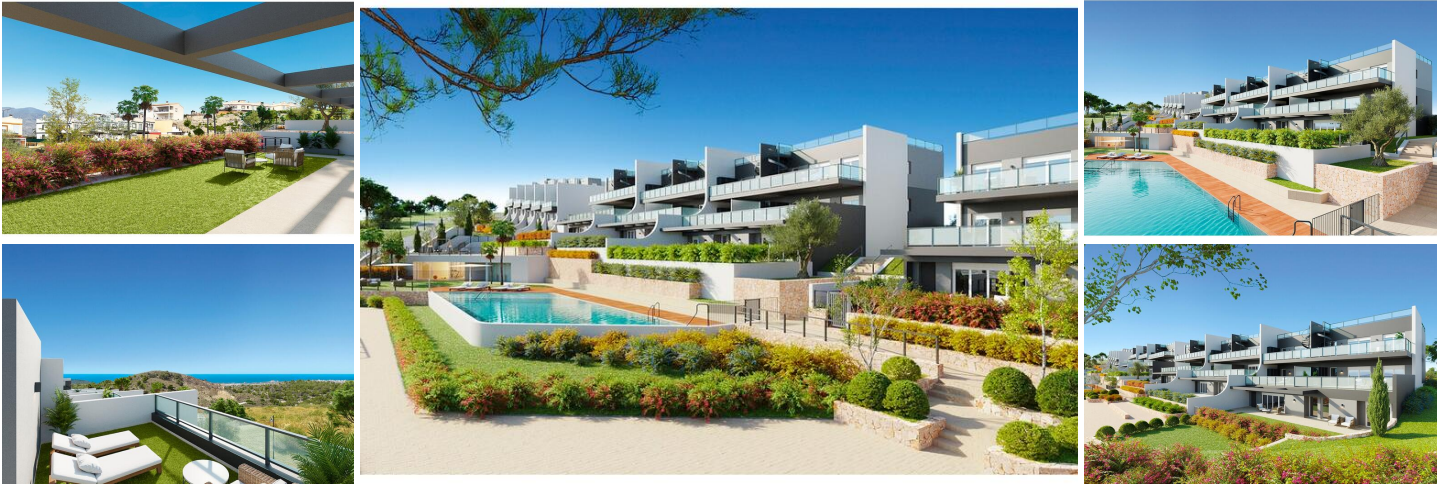



Modern project of apartments and Townhouses, set in a magnificent natural environment in Finestrat, only 15 minutes' drive from Benidorm and its fabulous white sand beaches. These new homes are one of the best possible options when it comes to buying a property on the Costa Blanca.

The 2 and 3 bedroom apartments, which have 2 bathrooms, and the 3-bedroom Townhouses which have 3 bathrooms, are carefully laid out and offer beautiful views over the communal areas, the swimming pool and private gardens, the surrounding natural environment and the Benidorm skyline. Several properties also have sea views. Materials and finishes have been selected to provide the homes with a high degree of elegance, comfort and exclusivity.

Some important features are laminate flooring, elegant exterior joinery, large windows for maximum natural light, fully fitted kitchen, modern bathrooms with top-of-the-range taps and sanitaryware, pre-installation of an air-conditioning system throughout the apartment.

Built with excellent, high-quality materials, the new homes form an attractive residential complex, with private outdoor parking, garden areas and a children's play area. The houses share a communal swimming pool and gym. Additionally, in semi-detached homes, a private swimming pool is optional.

Interested? Do not hesitate and contact us. We are happy to help you further.

- | | | |
|---|---|---|
|  2 bedrooms |  2 bathrooms |  72m ² Build size |
| <input checked="" type="checkbox"/> Swimming Pool | <input checked="" type="checkbox"/> Pool | <input checked="" type="checkbox"/> Children's pool |
| <input checked="" type="checkbox"/> Communal pool | <input checked="" type="checkbox"/> Parking | <input checked="" type="checkbox"/> Private parking |
| <input checked="" type="checkbox"/> Close to sea | <input checked="" type="checkbox"/> Close to shops | <input checked="" type="checkbox"/> Close to golf |
| <input checked="" type="checkbox"/> Close to supermarkets | <input checked="" type="checkbox"/> Close to restaurants | <input checked="" type="checkbox"/> Fitted wardrobes |
| <input checked="" type="checkbox"/> Fitted kitchen | <input checked="" type="checkbox"/> Open plan kitchen | <input checked="" type="checkbox"/> Fitted bathroom |
| <input checked="" type="checkbox"/> Pre-installed air conditioning | <input checked="" type="checkbox"/> Communal garden | <input checked="" type="checkbox"/> Private garden |
| <input checked="" type="checkbox"/> Private terrace | <input checked="" type="checkbox"/> Gated complex | <input checked="" type="checkbox"/> Video entry system |