

## 3 bedroom Townhouse for sale in Algorfa, Alicante

195,000€

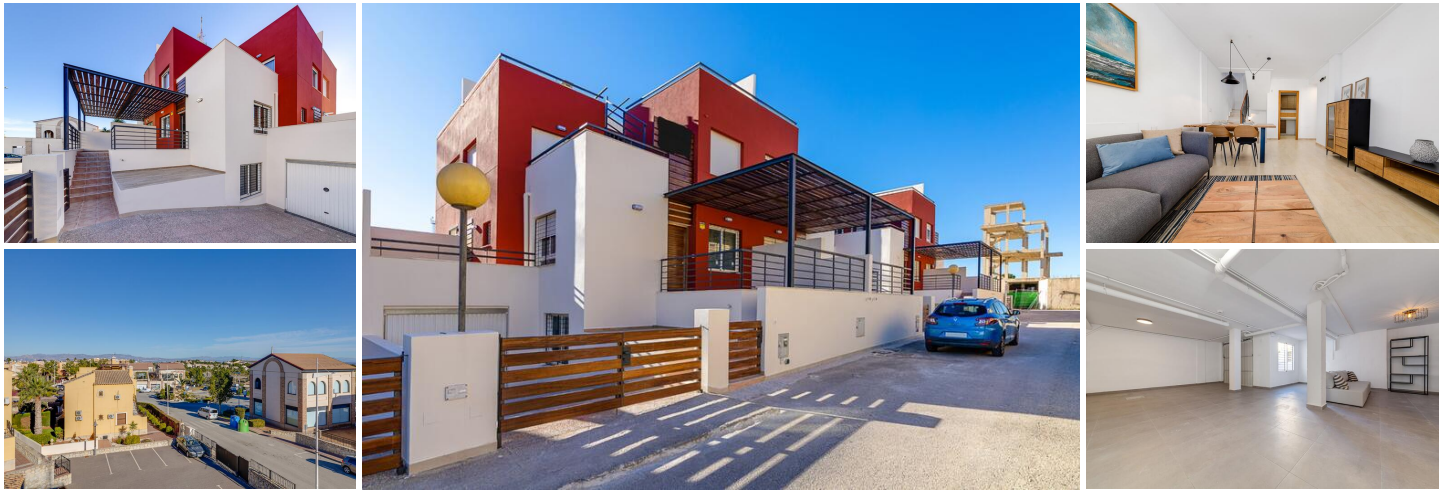





Beautiful project of 8 townhouses at the entrance of La Finca Golf in Algorfa, completely renovated inside and out. These townhouses consist of 3 bedrooms, 2 bathrooms, living room and kitchen. In addition to the veranda, there are terraces on the first and second floors and a solarium.

You have 2 option to choose: Townhouses with private garage or townhouses with the option to have a private pool in the garden.

Townhouses are located in close proximity to golf courses. From the terraces and windows of the house there is a beautiful view of the mountain landscape.

This residential complex located in La Finca Golf resort, in the municipality of Algorfa, in the Vega Baja area of the Costa Blanca South. Only 15 minutes drive from the sandy beaches of Guardamar del Segura, and only 35 minutes from Alicante airport. The larger towns of Almoradi, Benijófar and Ciudad Quesada are a short drive away. Torrevieja and Orihuela Costa, with their large shopping centres, are 15 minutes away.

Interested? Do not hesitate and contact us. We are happy to help you further.

- |                                                                                                                |                                                                                                 |                                                                                                                    |
|----------------------------------------------------------------------------------------------------------------|-------------------------------------------------------------------------------------------------|--------------------------------------------------------------------------------------------------------------------|
|  3 bedrooms                  |  2 bathrooms |  168m <sup>2</sup> Build size |
|  127m <sup>2</sup> Plot size | <input checked="" type="checkbox"/> Pool optional                                               | <input checked="" type="checkbox"/> Garage                                                                         |
| <input checked="" type="checkbox"/> Parking                                                                    | <input checked="" type="checkbox"/> Private parking                                             | <input checked="" type="checkbox"/> Close to shops                                                                 |
| <input checked="" type="checkbox"/> Close to golf                                                              | <input checked="" type="checkbox"/> Close to supermarkets                                       | <input checked="" type="checkbox"/> Close to restaurants                                                           |
| <input checked="" type="checkbox"/> Basement                                                                   | <input checked="" type="checkbox"/> Fitted wardrobes                                            | <input checked="" type="checkbox"/> Pre-installed air conditioning                                                 |
| <input checked="" type="checkbox"/> Enclosed Plot                                                              | <input checked="" type="checkbox"/> Various terraces                                            | <input checked="" type="checkbox"/> Private terrace                                                                |
| <input checked="" type="checkbox"/> Reinforced door                                                            | <input checked="" type="checkbox"/> Unfurnished                                                 | <input checked="" type="checkbox"/> Mountain views                                                                 |
| <input checked="" type="checkbox"/> Shutters                                                                   |                                                                                                 |                                                                                                                    |