

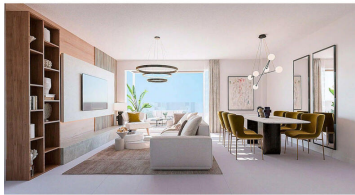



3 bedroom Apartment for sale in Benalmadena, Málaga

416,000€



BENALMADENA 3 Bedroom apartment
COMPLETION DATE ESTIMATED 2ND QUARTER OF 2025

an exclusive, private development situated in a privileged location in Benalmádena. Thanks to its elevated position, all homes boast breathtaking panoramic views of the sea and the coast. The sloping terrain allows for staggered housing, with large terraces that are further enhanced by glass railings that appear to blend seamlessly with the sea in front, allowing for maximum appreciation of the views and the stunning sunlight. overlooking the Mediterranean Sea means that each and every one of the 49 homes and 2 townhouses enjoy bright rooms thanks to natural light. large terraces, bright penthouses, and townhouses with private gardens and terraces.

- | | | |
|-----------------------------------------------------------------------------------------------|-------------------------------------------------------------------------------------------------|-------------------------------------------------------------------------------------------------------------------|
|  3 bedrooms |  2 bathrooms |  94m ² Build size |
| <input checked="" type="checkbox"/> Close To Golf | <input checked="" type="checkbox"/> Urbanisation | <input checked="" type="checkbox"/> Close To Shops |
| <input checked="" type="checkbox"/> Close To Town | <input checked="" type="checkbox"/> Close To Schools | <input checked="" type="checkbox"/> Close To Forest |
| <input checked="" type="checkbox"/> South | <input checked="" type="checkbox"/> New Construction | <input checked="" type="checkbox"/> Communal Pool |
| <input checked="" type="checkbox"/> Air Conditioning | <input checked="" type="checkbox"/> Pre Installed A/C | <input checked="" type="checkbox"/> Hot A/C |
| <input checked="" type="checkbox"/> Cold A/C | <input checked="" type="checkbox"/> Sea View | <input checked="" type="checkbox"/> Panoramic |
| <input checked="" type="checkbox"/> Pool | <input checked="" type="checkbox"/> Covered Terrace | <input checked="" type="checkbox"/> Lift |
| <input checked="" type="checkbox"/> Storage Room | <input checked="" type="checkbox"/> Ensuite Bathroom | <input checked="" type="checkbox"/> Private Terrace |