

8 bedroom Villa for sale in Benahavis, Málaga

4,750,000€

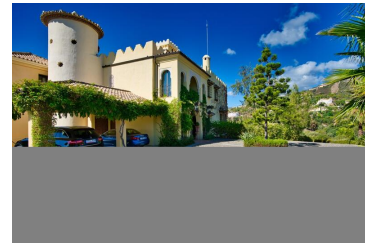
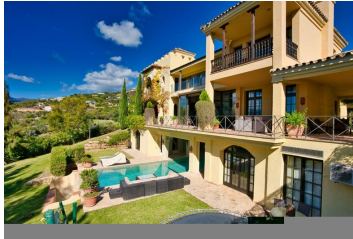

This villa is a unique luxury villa which offers buyers a breathtaking mix of style and opulence. Recently built on a commanding elevated plot on the Marbella Club Golf Resort with amazing views, this spacious villa blends traditional Andalusian/Alhambra architecture with traditional and modern styles in a truly individual way.

Designed and built by the current owner to exact specifications, no expense has been spared in the attention to detail incorporated into this exquisite property. Traditional and modern features have been blended together, ensuring the villa is completely unique, offering potential buyers a character filled residence in a functional modern family home. Built on 4 floors, with a large open full height central atrium, residents and guests can choose to travel between the floors on the opulent marble staircase or using the lift.





Location

The villa's elevated position, on over 5000m² of plot, offers breathtaking 360 degree views of the rolling Spanish countryside, Gibraltar, the Mediterranean and the African coast, in addition to the well-manicured fairways and greens of the prestigious Marbella Club Golf Resort Course. Being within the Marbella Club Golf Resort offers unrivalled privacy, 24/7 security, on-site fine dining and superb local leisure facilities, all within easy reach of many highly rated International Schools, Marbella and the coast.

Outside

A uniquely styled secure sliding gate gives access to the sweeping driveway up to the property, where there is internal garage parking for 2 cars which may be accessed from the lower ground floor, a two car carport and additional external parking for 6 further vehicles.

The house is set in over 5000m² of gardens with lawns, shrubs and its own fruit trees. The villa has direct Golf Buggy

- | | | |
|--|---|--|
|  8 bedrooms |  7 bathrooms |  825m ² Build size |
|  5,082m ² Plot size | <input checked="" type="checkbox"/> Swimming Pool | <input checked="" type="checkbox"/> immaculate condition |
| <input checked="" type="checkbox"/> close to golf | <input checked="" type="checkbox"/> frontline golf | <input checked="" type="checkbox"/> close to all amenities |
| <input checked="" type="checkbox"/> lounge dining area | <input checked="" type="checkbox"/> office | <input checked="" type="checkbox"/> separate office |
| <input checked="" type="checkbox"/> utility room | <input checked="" type="checkbox"/> guest apartment | <input checked="" type="checkbox"/> fitted kitchen |
| <input checked="" type="checkbox"/> air conditioning | <input checked="" type="checkbox"/> central heating | <input checked="" type="checkbox"/> floor heating |
| <input checked="" type="checkbox"/> fireplace | <input checked="" type="checkbox"/> solar power | <input checked="" type="checkbox"/> beautiful garden |
| <input checked="" type="checkbox"/> garden | <input checked="" type="checkbox"/> terrace | <input checked="" type="checkbox"/> barbecue |