Spain Property Portal

2 bedroom Apartment for sale in Elda, Alicante

46,995€

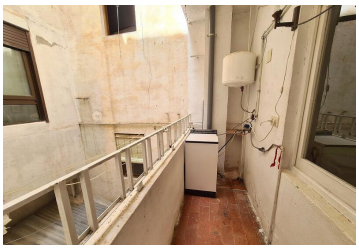

2 Bedroom Apartment and shop (or garage) for modernisation. First floor 2 bedroom, 1 bathroom apartment on the outskirts of Elda in need of modernising. This is a central apartment on the 1st floor (no lift) but it's also above a shop unit, which would make a good business premises, or could be converted into a garage, or even a living area, with an internal staircase to the apartment, making a duplex style apartment.

Walking distance to everything, and on the edge of a park, this apartment and shop does require modernising, but it's an incredible opportunity to come and start a small business, or to have a unique and large property with everything close by.

- 2 bedrooms
- 1 bathroom
- 56m² Build size
- 56m² Plot size
- Mains Water
- Mains Sewerage
- Mains Electric
- Fast Internet & Phone
- Walking Distance To Town
- Walking Distance - Restaurant / Bar
- Not Furnished - By Negotiation

Property marketed by Casa Consultants

www.spainpropertyportal.com/