

Other for sale in Torrevieja, Alicante
26,995€

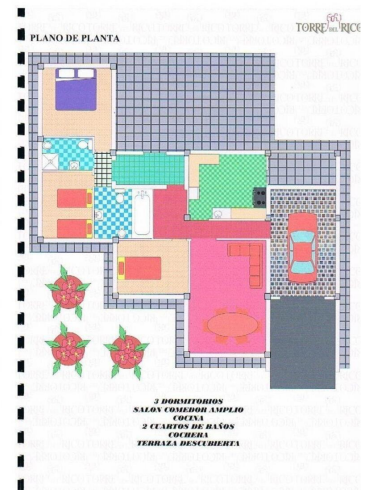
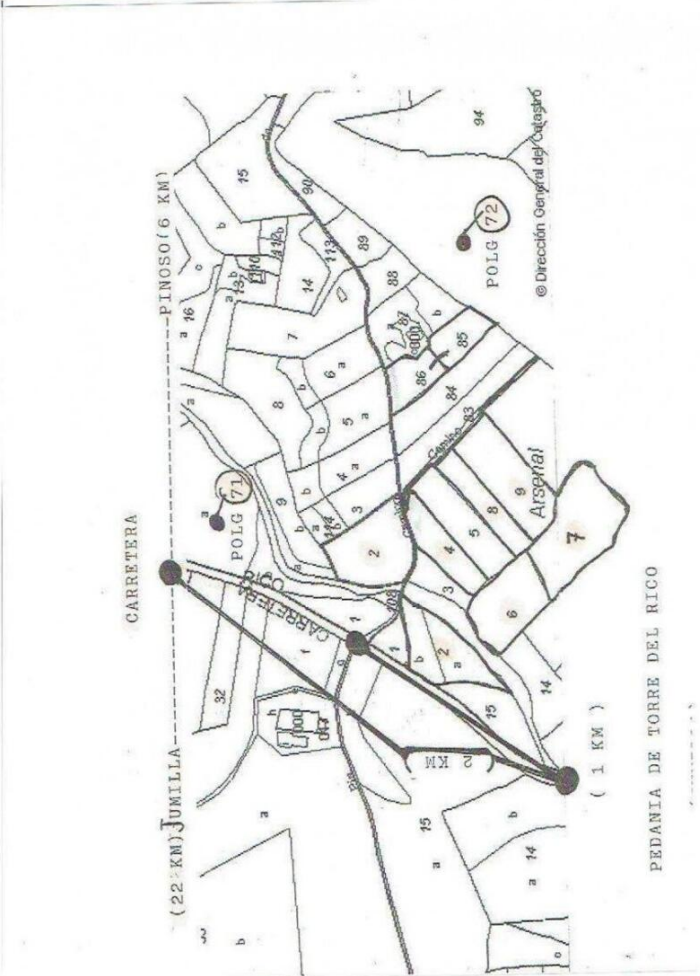
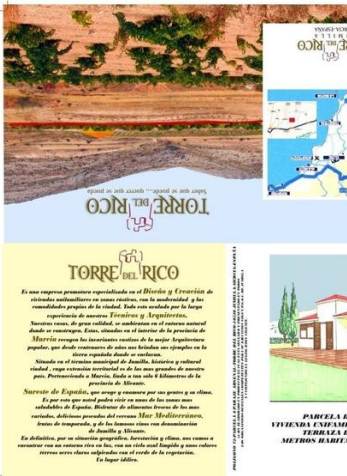

MEMORIA DE

Las Vitis

Comula con la memoria registral en este caso la descripción de las vides, se realiza a partir de la memoria registral de las vides que se encuentran en el terreno. Se han realizado un total de 133 parcelas de vides, con una superficie total de 133,50 M2.

Las Cerezas

Comula con la memoria registral en este caso la descripción de las cerezas, se realiza a partir de la memoria registral de las cerezas que se encuentran en el terreno. Se han realizado un total de 133 parcelas de cerezas, con una superficie total de 133,50 M2.

Las Cereales

Comula con la memoria registral en este caso la descripción de las cereales, se realiza a partir de la memoria registral de las cereales que se encuentran en el terreno. Se han realizado un total de 133 parcelas de cereales, con una superficie total de 133,50 M2.

Las Solanas y Alicabados

Comula con la memoria registral en este caso la descripción de las solanas y alicabados, se realiza a partir de la memoria registral de las solanas y alicabados que se encuentran en el terreno. Se han realizado un total de 133 parcelas de solanas y alicabados, con una superficie total de 133,50 M2.

Las Mareas

Comula con la memoria registral en este caso la descripción de las mareas, se realiza a partir de la memoria registral de las mareas que se encuentran en el terreno. Se han realizado un total de 133 parcelas de mareas, con una superficie total de 133,50 M2.

We have a plot of: 5,394 M2 = 26,995€ 6.046 M2. This plot has a structure (which can be seen in the photos, and has a work license granted for a single-family home of 133, 50 M2. = 65995€ 9,432 M2 = 41.350 € 9,489 M2 = 41.585 € 10,285 M2 = 44.595€ 11,030 M2 = 47.500 € The plots have installation of Electric Tower to 50 M2 and installation of drinking water meter for each plot, without registering but the hitch is off. If you are interested in buying a plot for you to build the house of your dreams, this is your opportunity. We can also advise you with the creation of your new home. If you want a large plot to plant, to rent etc. Do not miss this opportunity! Do not hesitate to call us to ask for more information. If you have liked this property do not hesitate to contact us to arrange a visit, we will be happy to help you! We are specialists in the Costa Blanca and Costa Calida specializing in the Alicante and Murcia Inland regions with particular emphasis on Elda, Pinoso, Aspe, Elche and surrounding areas. We are an established, well known and trusted company that has built a solid reputation among buyers and sellers since we began trading in 2004. We offer a complete service with no hidden charges or surprises, starting with sourcing the property, right through to completion, and an unrivaled after sales service which includes property management, building services, and general help and advice to make your new house a home. With a portfolio of well over 1400 properties for sale, we are confident that we can help, so just let us know your preferred property, budget and location, and we will do the rest.

 0 bedrooms

 0 bathrooms

 5,394m² Plot size