

5 bedroom Villa for sale in Alhaurin de la Torre, Málaga

590,000€

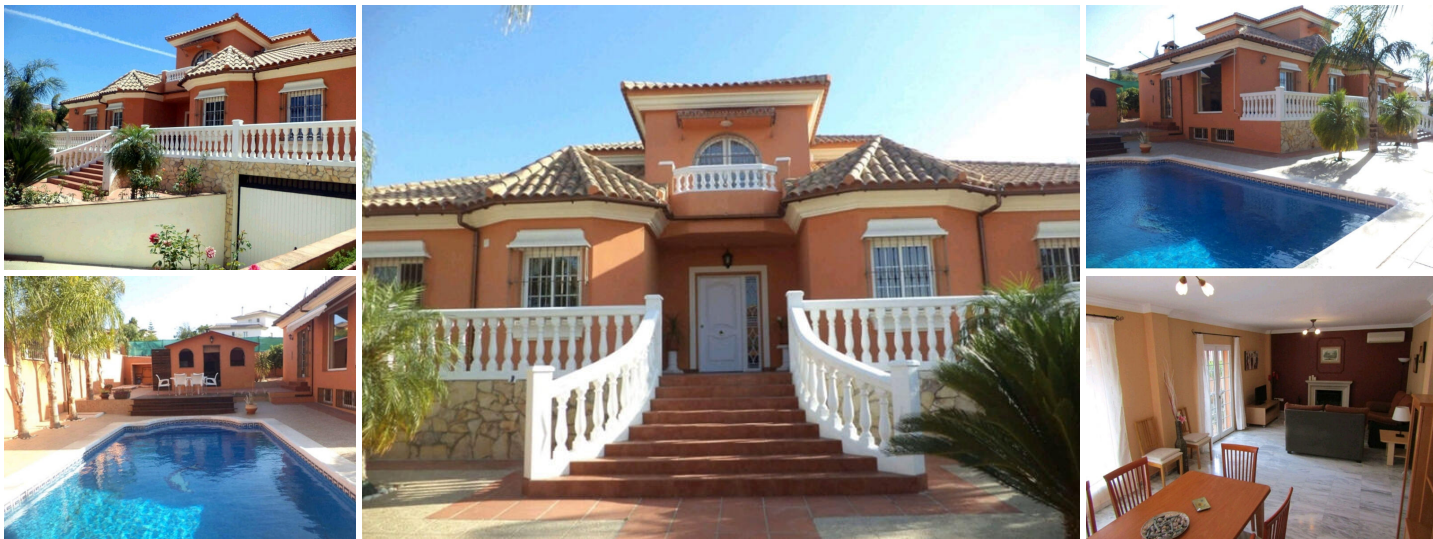

Detached Villa, Alhaurín de la Torre, El Romeral-Peñón de Zapata, 5 Bedrooms, 3 Bathrooms, Built 415 m², Garden/Plot 700 m².

A well positioned modern independent Villa.

Situated in El Romeral a village very close to Alhaurin de la Torre.

Convenient for commuting into Malaga City and only 20 minutes to the Beach.

The property is well maintained inside and out.

The outside has open terraced areas and a covered Porch, Swimming Pool with easy maintenance Gardens.

There is an outside kitchen area with built in BBQ

Inside the property has a substantial sized Lounge and dining room.

Large Fully fitted Modern Kitchen.

There is 5 bedrooms and 3 bathrooms.

A basement parking garage of 212 mtr².

Viewing is Highly Recommended.

Setting : Town, Close To Shops.

Condition : Good.

Pool : Private.

Climate Control : Air Conditioning, Fireplace.

Views : Mountain, Panoramic, Urban.

Features : Covered Terrace, Fitted Wardrobes, Near Transport, Private Terrace, Storage Room, Utility Room, Ensuite

- | | | |
|------------------------------------------------------------------------|-----------------------------------------------------------------|-----------------------------------------------------------------|
| <input type="checkbox"/> 5 bedrooms | <input type="checkbox"/> 3 bathrooms | <input type="checkbox"/> 415m ² Build size |
| <input type="checkbox"/> 700m ² Plot size | <input checked="" type="checkbox"/> Swimming Pool | <input checked="" type="checkbox"/> Setting - Town |
| <input checked="" type="checkbox"/> Setting - Close To Shops | <input checked="" type="checkbox"/> Condition - Good | <input checked="" type="checkbox"/> Pool - Private |
| <input checked="" type="checkbox"/> Climate Control - Air Conditioning | <input checked="" type="checkbox"/> Climate Control - Fireplace | <input checked="" type="checkbox"/> Views - Mountain |
| <input checked="" type="checkbox"/> Views - Panoramic | <input checked="" type="checkbox"/> Views - Urban | <input checked="" type="checkbox"/> Features - Covered Terrace |
| <input checked="" type="checkbox"/> Features - Fitted Wardrobes | <input checked="" type="checkbox"/> Features - Near Transport | <input checked="" type="checkbox"/> Features - Private Terrace |
| <input checked="" type="checkbox"/> Features - Storage Room | <input checked="" type="checkbox"/> Features - Utility Room | <input checked="" type="checkbox"/> Features - Ensuite Bathroom |
| <input checked="" type="checkbox"/> Features - Marble Flooring | <input checked="" type="checkbox"/> Features - Barbeque | <input checked="" type="checkbox"/> Features - Double Glazing |