Spain Property Portal

3 bedroom Country House for sale in Cabra, Córdoba

259,995€

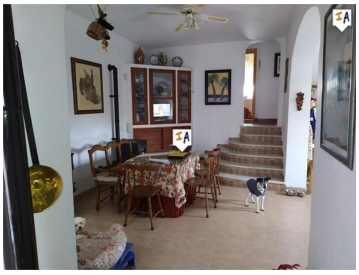

This impressive Chalet is located just 5 minutes drive from Cabra, has a large garden with a swimming pool, jacuzzi and parking area at the back of the house. The Chalet has in front of the house a terrace, through which you can access the house. On the ground floor, there is a large living room with a kitchen and a wood stove, a bathroom, and a large bedroom. The first floor is accessed by a spiral staircase which leads to two bedrooms and one of them with Pellet heating. A full bathroom is presented and a room that can be used as a gym. In the basement, there is a living room with fireplace, through which you access the large garden with playground for children, swimming pool and even a Jacuzzi that you can use in the cooler winter months. The villa also has also a pre-installation of music throughout the house and a water tank with a capacity of supplying the house for several days. Must be seen!

- 3 bedrooms
- 519m² Plot size
- Car Port
- Fireplace
- Garden
- Near Public Transport
- Parking Space
- Private Pool
- 2 bathrooms
- Swimming Pool
- Close to Amenities
- Fitted Kitchen
- Internet
- Off Road Parking
- Patio
- Private Terrace
- 154m² Build size
- BBQ
- Double Glazing
- Furnished
- Laundry Room
- On Street Parking
- Private Garage
- Telephone

Inland Andalucia 9 years and Still Number 1

Property marketed by Inland Andalucia

www.spainpropertyportal.com/