Spain Property Portal

13 bedroom Commercial Property for sale in El Burgo, Málaga

432,900€

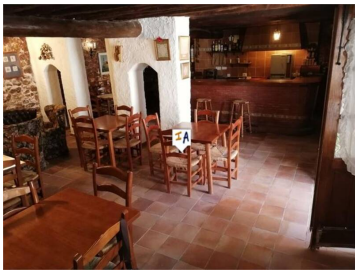

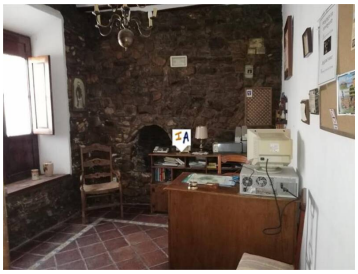

This beautiful rural hotel with a complete equipped bar-restaurant, a pleasant patio and balconies in almost each of its 13 rooms (with their ensuite bathrooms) is characterized by a familiar and cozy atmosphere. Located in the most central street of the mountain village El Burgo, this building is an ideal investment to lead a sustainable and ecological business, away from the large urban agglomerations and surrounded by the Sierra Laquebrilla and the Sierra de las Nieves Biosphere Reserves. The wooden ceilings, the furniture and the decoration, as well as the shaded patio and the views of the neighboring church of San Agustín, give this corner mansion a magnificent air of an old and stately town property. The inn received numerous recognitions and awards for its uniqueness in the 1990s and early 2000s.

- 13 bedrooms
- 240m² Plot size
- Bar
- Charming Property
- Fireplace
- Furnished
- Guest Toilet
- On Street Parking
- 15 bathrooms
- Air Conditioning
- BBQ
- Close to Amenities
- Fitted Kitchen
- Good Rental Potential
- Internet
- Patio
- 536m² Build size
- Alarm System
- Central Heating
- En Suite Bathroom
- Full of Character
- Guest Apartment
- Lounge Diner
- Renovated

Property marketed by Inland Andalucia

www.spainpropertyportal.com/