Spain Property Portal

3 bedroom Apartment for sale in Mollina, Málaga

119,950€

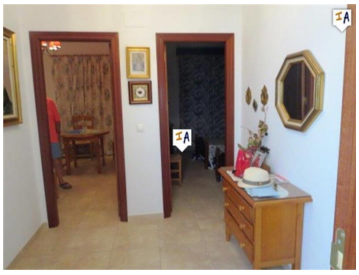
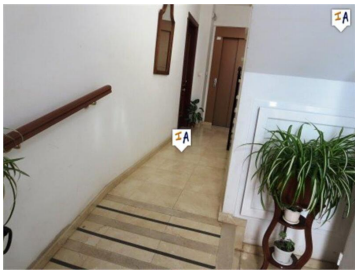
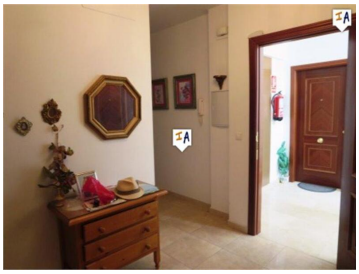

This spacious 3 bedroom ground floor apartment is located in the heart of the popular town of Mollina, close to all the local amenities shops, bars and restaurants. Entrance is through a bright passage way that leads to a central hall with access to a well fitted kitchen with plenty of storage, full family bathroom a spacious lounge diner and 3 double bedrooms with fitted wardrobes. This truly is a lovely apartment in a fantastic location that has been finished to a high standard. Well worth viewing easy access to amenities and only a short drive to the historical town of Antequera.

- 3 bedrooms
- 130m² Plot size
- On Street Parking
- 2 bathrooms
- Close to Amenities
- 130m² Build size
- Fitted Kitchen