Spain Property Portal

Commercial Property for sale in Loja, Granada

181,500€

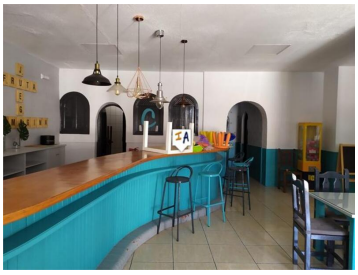

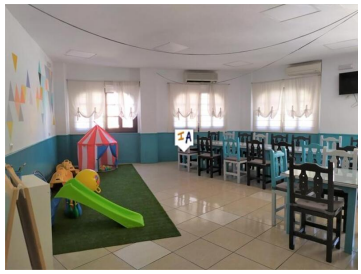

Commercial restaurant premises located on the main road in the town of Loja, in the Granada province of Andalucia, Spain, with a construction of 149 square meters. The price of the property includes an industrial kitchen with extractor hood and industrial refrigerator; Also included are a small refrigerator and freezer, 9 tables, more than 20 chairs and air conditioning units. This commercial is an excellent investment opportunity as a main road restaurant, because it has the necessary furniture for it. It is interesting to see it to value it.

- 0 bedrooms
- 149m² Plot size
- Fitted Kitchen
- Guest Toilet
- On Street Parking
- Private Garage
- Well Presented
- 2 bathrooms
- Air Conditioning
- Furnished
- Investment Property
- One Level
- Spacious Accommodation
- 149m² Build size
- Close to Amenities
- Good Rental Potential
- Near Public Transport
- Parking Space
- Storage Room

Inland Andalucia 9 years and Still Number 1

Property marketed by Inland Andalucia

www.spainpropertyportal.com/