Spain Property Portal

3 bedroom Townhouse for sale in Luque, Córdoba

21,900€

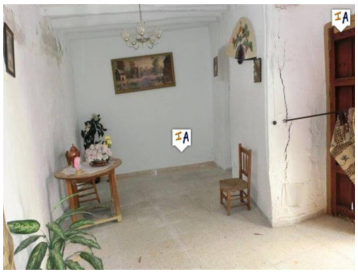
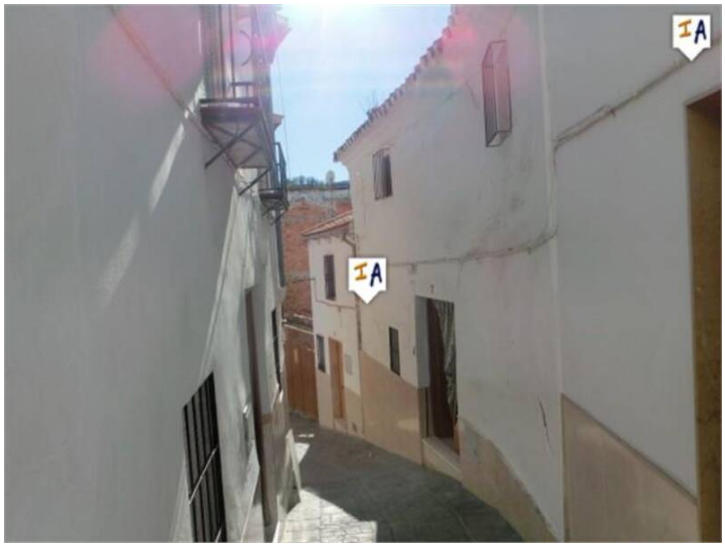
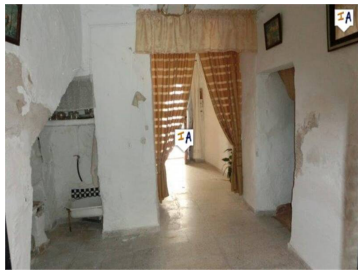

Found in the lovely village of Luque, this townhouse needs to be renovated and reformed. Close to local bars and shops the property has a great location. It offers 3 bedrooms, a kitchen, living room, separate diner, patio and the bonus of a garden. Here you could easily add a plunge pool to keep cool on those hot summer days. If you were looking for more outside space then it could be a possibility to make half of the top floor into a roof terrace. Book an appointment today to see the real potential this property has. Water and electricity will need to be reconnected to this property.

- 3 bedrooms
- 130m² Plot size
- Investment Property
- Storage Room
- 1 bathroom
- Fireplace
- Patio
- 116m² Build size
- Garden
- Renovation Needed

Inland Andalucia 9 years and Still Number 1

Property marketed by Inland Andalucia

www.spainpropertyportal.com/