Spain Property Portal

5 bedroom Townhouse for sale in Martos, Jaén

59,000€

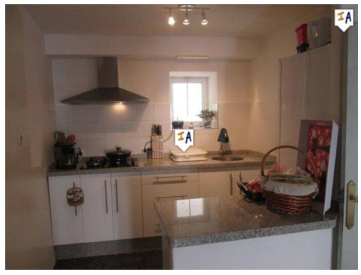

Situated in the lively town of Martos in the Jaen province of Andalucia, Spain. This 5 bedroom, 2 bathroom townhouse is full of unique touches. On entering the property there is a large hallway which leads into the living room with a wood burner and feature stone wall. To the back of the property there is a dining room and newly fitted kitchen with granite worktops and access out into the small patio area where there is a shower room, a wood shed and steps up to various terraces, one of which has an entrance to the first floor which consists of 5 great sized double bedrooms and a family bathroom. The highlight of this property is the spacious roof terrace and garden boasting views over the town and surrounding countryside. There is also potential to convert two store rooms into extra living space, for example a summer kitchen and lounge. The property has been refurbished and is ready to be lived in.

- 5 bedrooms
- 163m² Plot size
- Fireplace
- Guest Toilet
- Near Public Transport
- Patio
- 2 bathrooms
- BBQ
- Fitted Kitchen
- Laundry Room
- On Street Parking
- Private Terrace
- 131m² Build size
- Close to Amenities
- Garden
- Lounge Diner
- Part Furnished
- Storage Room

Property marketed by Inland Andalucia

www.spainpropertyportal.com/