Spain Property Portal

1 bedroom Apartment for sale in Torrevieja, Alicante

136,000€

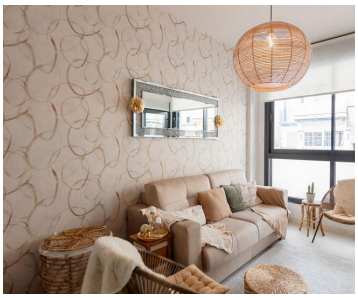

Modern recently built apartment for sale in Los Cibeles de Amay in the center of Torrevieja.
This beautiful apartment is as good as new and has 1 bedroom with fitted wardrobes, 1 bathroom with walk-in shower, a very bright living room, a high-quality fully equipped kitchen with a silestone kitchen top and a cozy west-facing terrace.The apartment is sold furnished and equipped. A/C. Utility room.
The building dates from 2018 and has a large communal swimming pool. Part of the solarium is communal, where there are washing lines. The other part are private terraces belonging to the penthouses.
This apartment enjoys a privileged location, only a 15-minute´s walk to Playa del Cura beach and Torrevieja's promenade. Nearby you find local supermarkets, bars and restaurants, bus stop. The beach is 1km away.

- 1 bedroom
- Airconditioning (hot & cold)
- Communal swimming pool
- Lift
- White goods
- 1 bathroom
- Close to the beach
- Energy rating certificit
- Terrace
- 44m² Build size
- Communal garden
- Furnished
- Utility room

Property marketed by HOUSE IN SPAIN INVEST

www.spainpropertyportal.com/